SELECT YOUR TARGET

COL. MERRICK'S SIMMENTAL

TAKE YOUR BEST SHOT

BULLSEYE GALLERY SALE

80 BRED HALFBLOODS

25 PUREBLOOD COWS

35 PUREBLOOD BULLS

100 BRED 3/4

20 BRED PUREBREDS

50 OPEN PUREBREDS

50 OPEN 3/4 HEFERS

BONUS

Delivery can be arranged to Ardmore, OKLA. for an average fee of $25 per animal

SEPT. 5 NOV. 5

ARDMORE, OKLAHOMA

A private treaty sale to end all private treaty sales. 60 days to set your sights on the greatest Simmental selections ever offered.

From the bullseye of the Merrick Herd, 350 chances to win at prices specially reduced for this spectacular event.

merrick farms

SIMMENTAL GALLERY SALE

September 5 through November 5, Ardmore, Oklahoma

For more information write or call:

P.O. Box 986, Ardmore, Oklahoma 73401

Ward Merrick III 405/223-7337 (Office 405/223-1631) Sam Merrick 405/226-2095 (Office 405/223-1631)

FDA Proposed Ban on Antibiotics in Feed Is Announced

LIVESTOCK REPORTER

81st Year, No. 36 | Fort Worth, Texas, Thursday, September 8, 1977 | Thirty-Two Pages

Order on Penicillin Published Aug. 30, Divided Opinions With USDA Surface, Congress, Industry Upset Over Maneuvers

The Food & Drug Administration's proposed action on the use of penicillin in animal feeds was published in the Federal Register Aug. 30, as had been previously announced by FDA. The FDA's attack on the use of antibiotics is based on the suspicion that use of these drugs could possibly create bacteria or organisms which would become resistant to these antibiotics and would thereby create a health hazard to humans because of the immunity thus developed. The theory has been the subject of considerable argument from livestock and poultry feeders and the drug industry, since the use of subtherapeutic levels of antibiotics has been widely practiced since 1949 without any such problems surfacing.

The proposed action published in the Federal Register will allow 30 days for those opposed to ask for a hearing and for comments on the proposed rules by interested persons, with an additional 30 days to submit analyses and data to support a hearing request. It is generally considered likely that a similar proposed ban on tetracycline drugs is just around the corner.

The FDA and USDA are at some odds on the matter of limiting the use of antibiotics to medicinal treatment of livestock and only on a veterinarian's prescription. A couple of weeks ago USDA released an in-house study of the FDA proposals, but before making this study public removed two pages dealing with the problems of comparative efficiency of alternative drugs. This

(CONT. ON PAGE 2)

Stuph & Thangs

SOMETHIN' FER TH' CATTLE HISTORY BUFF . . .

Recently we have been engrossed in readin' a book by John E. Rouse titled "The Criollo, Spanish Cattle in the Americas" published by the University of Oklahoma Press, and it is th' sort of book anybody who loves cattle would consider a great addition to his or her library. Natcherly, those of us who have romanticized about th' Texas Longhorns and the part they played in th' development of Texas and th' Southwest has to git a purtickerly big bang outta the fack that th' Longhorns were directly descended from the Spanish cattle that were brought to th' New World at th' time that Columbus *was movin' into the Western* Hemisphere at Hispaniola. This was his second trip over and its sim was to conquer and colonize th' New World.

Th' cow has been revered for longer than anyone cares to remember as th' foster mother of mankind, but one of th' more telling points Rouse brings up is the fack that these Spaniards found

(CONT. ON PAGE 8)

MOVING? Please use form inside paper and give full information. Mailing list is run on Friday for following week.

Special Features Start On . . .

Ad Directory 25
Brahman News 9-13
Calendar 22-25
Classifieds 26-30
Carlot Beef 1
Fort Worth Livestock 1
Futures 6
Livestock Slaughter 20
Maine-Anjou News 18-19
Red Angus News 16
Red Brangus News 20-21
Replacement Cattle 8

Details On Sales Coming Up

Date	Page
Sept. 9—LJ Bar Beefmaster	22
Sept. 10—Greenbriar Charolais	24
Sept. 10—Grover Howell Ranch	13
Sept. 10—OBBA Sooner Roundup Brangus	22
Sept. 10—Seven P Simmental	23
Sept. 11—Chianina Brood Cow	23
Sept. 11—Brushy Creek Beefmaster	4
Sept. 12-15—Curtiss AI School	8
Sept. 14—Leon Freeze Herefords	4
Sept. 17—T. C. Morrow Ranch	2
Sept. 17—English Red Brahman	9
Sept. 17—Heaven II Maine-Anjou	18
Sept. 17—Griffin Limousin	4
Sept. 17—Deep Down Angus	14
Sept. 17—Paul Curtner Quarter Horse	15
Sept. 17—Cedar Springs Brangus	15
Sept. 20-27—White Mountain Apache	14
Sept. 22—Top of Texas Simmental	31
Sept. 23—May Ranch Santa Gertrudis	31
Sept. 24—Brenham Area Brahman	9
Sept. 24—G&F Maine-Anjou	18
Sept. 24—TS Santa Gertrudis	31
Sept. 24—Upper Sabine Hereford	16
Sept. 25—Sherwood Valley Brahman	9
Sept. 26—Nine Bar Santa Gertrudis	31
Sept. 28—Pioneer Santa Gertrudis	31
Sept. 29—Briggs Santa Gertrudis	24
Oct. 1—Hix Mixer Beefmaster	2
Oct. 1—Long Red Brahman	10
Oct. 7—Johnson Gray Brahman	10
Oct. 7-8—McKeller Ranch Field Day-Sale	10
Oct. 11—Pan American Brahman	9
Oct. 12—Sabraula-Cryan Brahman	10
Oct. 14—Black and Black Speckled Brahman	12
Feb. 3-4—ABBA National Show & Sale	12
Feb. 25—Houston Brahman Show	12

Fed Cattle, Butcher Hogs Lower At Major Markets Post Holiday Trade

Receipts of cattle and hogs were rather liberal Tuesday at the major terminal markets, and with very few exceptions prices were reported lower. Price trends, quotations on choice and prime fed heifers and good and choice grades, and the U.S. 1-3 hogs weighing around 200 to 270 pounds included:

Omaha fed cattle 25-50c lower, steers 39.50-40.75 and 38.25-39.50; heifers 37.50-39.00 and 36.00-37.25. Hogs 1.25 lower at 41.00-42.25. Sioux City steers *steady to 50c higher, heifers firm.* Steers 39.00-41.00 and 38.00-40.00; heifers 36.75-38.10 and 36.50-37.50. Hogs 1.50 lower at 41.50-42.25.

Joliet choice to prime steers 25c higher, lower grades steady to 50c off. Heifers steady. Steers 38.50-41.75 and 37.00-39.00; heifers 37.00-39.00 and 35.00-37.00. Hogs 1.50 lower at 41.00-42.50. Peoria fed cattle steady; steers 39.00-41.25 and 37.50-39.50; heifers 35.50-39.00 and 35.00-36.50. Hogs 50-75c lower at 41.00-42.00.

St. Paul steers steady to 25c lower, heifers steady, spots 25c off. Steers 37.50-39.75 and 36.50-38.50; heifers 35.50-38.00 and 35.00-36.50. Hogs 1.00-1.50 lower at 40.50-42.00. Sioux Falls fed cattle slow, steady. Steers 39.00-40.25 and 38.00-39.00; heifers 37.00-38.00 and 36.25-37.00. Hogs 1.00-1.25 lower at 41.00-42.75.

St. Louis fed cattle firm to 50c above last Tuesday. Steers 38.50-40.50 and *37.50-39.00; heifers 36.00-38.75 and good* grades 32.00-35.00. Hogs 1.75-2.00 lower at 41.50-42.75. St. Joseph fed cattle firm with last Monday. Steers 39.50-40.75 and 38.00-39.50; heifers 38.00-38.75 and 36.50-38.00. Hogs 1.25-1.50 lower at 41.00-41.85. Kansas City fed cattle steady to weak. Steers 38.00-39.00 and 37.00-37.50; heifers of choice grade 36.00; good and choice 37.00-37.50. Hogs 1.75 lower at 40.50-41.50.

East Texas Fair Sept. 26-Oct. 1 Offers $12,000

Tyler, Texas — The East Texas Fair in Tyler will highlight it's 62nd year with livestock shows offering $12,000 in premiums, Sept. 26 through Oct. 1.

Cattle judging schedule: National

(CONT. ON PAGE 3)

Free Farmer's Tax Guide Available

Dallas, — A free 64-page booklet dealing with the many tax situations faced by farmers is available free from most Internal Revenue Service offices.

"Farmer's Tax Guide," IRS Publication 225, covers numerous tax facets of agriculture, including crop destruction, sod sales, drought sales, poultry purchases and the Federal Highway Use Tax.

Also included in the publication are

(CONT. ON PAGE 30)

Cows Up, Feeders Lower, Hogs Off At Fort Worth

Fort Worth, Sept. 6 (F-S) — Receipts 1,800. Slaughter cows steady to 50c higher with advance on utility. Slaughter bulls and calves steady. Feeder steers opened steady, late rounds 1.00 lower. Feeder heifers steady to weak. Slaughter Cows: Utility 1-3 22.00-26.50; cutter 20.00-24.00; canner 17.00-20.00. Bulls: Yield grade 1-2 900-1450 lbs. 26.00-31.50. Slaughter Calves: Good and choice 32.00-35.25.

Feeder Steers: Choice 250-400 lbs. 43.00-45.50; 400-500 lbs. 41.00-45.00, 500-600 lbs. 38.50-43.00, mostly 39.00-40.00; good 250-400 lbs. 40.00-44.00; 400-500 lbs. 36.00-41.50; 500-700 lbs. 35.00-38.50; good and choice feeder bulls 400-600 lbs. 34.00-38.25. Feeder Heifers: Choice 350-550 lbs. 33.00-36.50; good 31.00-34.25; standard 28.00-31.00.

Hogs 800; 1.00 lower. U.S. 1-2 200-230 lbs. 39.50-40.00. U.S. 1-3 190-250 lbs.

(CONT. ON PAGE 6)

Cattlemen's Round-Up for Crippled Children Underway, Cattle Sale Set September 26

Abilene, — The 18th annual Cattlemen's Round-Up for Crippled Children is now underway.

Southwest ranchers and farmers have been challenged by Chairman C. A. "Charlie" Morris to donate enough livestock to raise $150,000 through the event-with all proceeds going to the West Texas Rehabilitation Center facilities in Abilene, San Angelo, and Snyder.

Entertainer Rex Allen, long-time friend of the Center, and wife Bonnie met with a gathering of 300 persons including area chairmen for CRCC, Rehab Board members, special guests, and their wives last Saturday evening at the kickoff event in Abilene. A new promotional film about the Rehab Center was premiered at the kickoff dinner.

Allen praised the work of the Center in his brief talk to the crowd: "It has been my pleasure to see this institution grow from treating 20

SPECIAL EDITION

Dedicated To

TEXAS STATE FAIR-PAN-AMERICAN LIVESTOCK EXPOSITION

will be published

September 29, 1977

Plan NOW To Be In It!

Contact

Ted Crosby - Phil Stark

Lee Wallace - Tommy Brown

2600 N. Main St. P. O. Box 4330

Phone: 817/624-7321

Fort Worth, Texas 76106

Carlot Beef Slow Early In Week

Des Moines, Sept. 6 (F-S) — Midwest Carlot Meat Trade fob Midwest River Area as of 11:15. Compared to Friday's close, beef trade opening moderate; demand moderate with best interest for immediate shipment. Choice 3 steer beef steady, instances 50 higher; choice 3 heifer beef steady. Primal beef cuts; heifer hinds steady; forequarters steady; arm chucks 50c higher. Sales on 15 loads of steer and heifer beef confirmed. Steer beef, 12 confirmed loads: Choice and prime 3 600-800 lbs. 63.75. Choice 3 600-900 lbs. 63.75-64.25. Choice 2 600-900 lbs. 64.75. Good 1-3 500-900 lbs. 56.75 Holstein type. Good 2-3 600-900 lbs. 56.25. Heifer beef, 4 confirmed loads: Choice 3 525-700 lbs. 61.25. Choice 4 500-700 lbs. 56.50. Choice 3 primal beef cuts, 3 confirmed loads. Hinds (heifer) 120-170 lbs. 72.75, steady. Fores 180-210 lbs. 50.00, steady. Arm chucks 75-120 lbs. 46.50, 50c higher.

—————o—————

Amarillo, Sept. 6 (F-S) — Panhandle Area Carlot Meat Trade (fob the plant) as of 11:15 a.m. (Beef Trade-Texas Panhandle, Western Oklahoma and New Mexico). No sales carcass beef or primal cuts reported. Packers reported limited interest from all areas, overall *price situation very unsettled.*

—————o—————

Pig Summary

Kansas City, Sept 2, (USDA) — Feeder Pigs: Prices followed an irregular pattern this week, according to USDA's Livestock market news service. The majority of the per head markets fell into a steady to $5.00 lower range, but Illinois, Arkansas and Omaha, as well as weights over 70 lbs.

Replacement Cattle Prices Were Mixed, Thin Kinds Best

St. Joseph, Sept. 2 (USDA) — National Feeder Cattle and Calf Summary. Approximately 259,000 this week, 268,000 last week, 280,000 a year ago. Prices for feeder cattle and calves were mixed this week throughout the nation with only a moderate variance to either side of steady. The broadest outlet continued to center on choice thin and framey steers under 650 lbs. and heifers under 600 lbs. trading reflected considerably more interest in the West and mountain areas with buyers out of the *Midwest* taking a large share of numbers sold.

Along the river, feeder steers and

"I'd like to help, but I'm waiting on the mail carrier to bring my unemployment check."

Just one of the outstanding 7/8 pairs that will be available for your inspection September 17.

GRIFFIN LIMOUSIN RANCH 1st.

DEGREE OF EXCELLENCE" SALE

Saturday, September 17

1:00 p.m. at the ranch

Van Alstyne, Texas

- 1 Open 15/16 Heifer
- 1 7/8 Female with 15/16 Bull Calf, by Eclair
- 15 Bred 7/8 Heifers
- 2 Open 7/8 Heifers
- 8 3/4 Cows with 7/8 Heifer Calves
- 20 Bred 3/4 Heifers
- 15 Bred 3/4, Most Will Calve In Fall
- 8 1/2 Blood Cows with 3/4 Heifer and Bull Calves
- 15 Bred 1/2 Blood Cows
- 6 7/8 Limousin Bulls, Service Age

Also, plan to come early, see the cattle and attend the pre-sale party, at the home of Randy Griffin the evening prior to the sale, September 16, at 8:00 P.M. SEE YOU THERE!

This outstanding 3/4 cow will sell with her 15/16 bull calf by Elair at side.

This outstanding 3/4 cow will sell with her 15/16 bull calf by Eclair at side.

GRIFFIN LIMOUSIN RANCH

VAN ALSTYNE, TEXAS 75095

Ed Fowler, Herdsman
Rt. 1 / Box 41

TOM GRIFFIN
214/424-6236

RANDY GRIFFIN
214/482-6473

SALE HEADQUARTERS
RAMADA INN — SHERMAN, TEXAS
AUCTIONEERS:
C. K. "Sonny" Booth — OkL-0461
Bruce Brooks — OkL-0564

SALE MANAGEMENT BY BROOKS AUCTIONEERS

KEN HOLLOWAY
405/387-5416
BRUCE BROOKS
405/326-7116

BOYD'S PHOTOGRAPHY

Griffin Limousin Sale Set Sept. 17 At Van Alstyne

Van Alstyne, Texas—Randy and Tom Griffin, owners, and Ed Fowler, manager, will be host to the Griffin Limousin Ranch's 1st "Degree of Excellence" sale at the ranch near here Saturday, Sept. 17, at 1 p.m.

The offering includes one open 15/16 heifer; 1 - 7/8 female with a 15/16 bull calf by Eclair; 15 bred 7/8 heifers; 2 open 7/8 heifers; 8 - 3/4 cows with 7/8 heifer calves; 20 bred 3/4 heifers and other bred 3/4's most to calve in the fall; 8 halfblood cows with 3/4 heifer and bull calves; 15 bred halfblood cows; and 6 - 7/8 Limousin service-age bulls.

Everyone is invited to arrive early to view the cattle and attend a pre-sale party at the home of Randy Griffin the evening prior to the sale, Sept. 16, at 8 p.m.

Sale headquarters will be at Ramada Inn in Sherman, Texas. C. K. "Sonny" Booth and Bruce Brooks will the auctioneers.

Sale management is by and information available from American Cattle Services, Inc., Box 1, Chattanooga, Okla. 73552, phone 405/335-3006.

Information is also available from Randy Griffin, 214/482-6473; Tom Griffin, 214/424-6236; and Ed Fowler, ranch manager, (25) Limousin Ranch, Route 1, Box 41, Van Alstyne, Texas 75095.

Leon Freeze To Disperse Herefords At Sulphur Sept. 14

Sulphur, Okla. — Leon Freeze, owner of Turkey Creek Ranch near here, will completely disperse his herd of Hereford cattle at the Freeman Livestock Auction here beginning at 12 noon, Wednesday, Sept. 14.

Selling will be 150 head as 100 lots including 50 fall calving cows, cows with spring calves, and herd bulls. Included are own daughters of Britishor Evan 6, Brae Arden 5412, Sam Donald, Sam Donald Jr., Canadian Boamish, Canadian Thistle, Donald Stanway and others.

One of the bulls selling is Donald Arden, Nov. 20, 1974 son of Brae Arden 5412. Donald Arden had an adjusted 205-day weight of 775 pounds and adjusted 365 day weight of 1,103 pounds. Freeze says his first calves are outstanding.

One-half interest in two other outstanding sires will also sell: Canadian Boamish out of one of the good milkhigers in the Hereford breed, and this adjusted 205-day weight was 750 pounds and adjusted 365-day weight was 1,169 pounds; and BC Britishor Evan 6, an outstanding breeding son of the $80,000 Britisher Wet ADAM, owned by Healy Bros., Davis, Okla.

For further information contact Leon Freeze, owner, Turkey Creek Ranch, Route 2, Box 31, Sulphur, Oklahoma 73086, Phone 405/622-6272.

Brushy Creek Sets Beefmaster Sale, Sept. 11, Hallettsville

Hallettsville, Texas — The Annual Brushy Creek Beefmaster Sale will he hold Sunday, September 11, 1977 at the Hallettsville Livestock Commission Co. Sale time is 1 p.m.

This sale will feature top quality Beefmaster cattle and include 40 bulls and 60 females. Brushy Creek Beefmasters, a charter member of BBU, has stated that the best sale offering yet from the Brushy Creek herd.

Information is available from Leon Barnes, Brushy Creek Beefmasters, Rt. 1, Box 270, Hallettsville, Texas 77964, 512/798-2111 or 798-2291; or the sale management, Reyes, Reyes and Elder, 118 West Nakoma, San Antonio, Texas 78216, 512/349-2185, or Henry Elder, Fort Worth.

World Famous

LOMA VISTA SIMMENTAL DISPERSION SALE

FRIDAY - 1:00 P.M.

SELLING 355 SIMMENTALS

SEPTEMBER 16 1977

1977

UNION STOCKYARDS

SAN ANTONIO, TEXAS

SELLING PUREBLOODS, PURE BREDS

3/4 BLOODS - HALFBLOODS

PUREBLOOD HERD SIRES

PAIRS - BRED COWS - BRED HEIFERS and OPEN HEIFERS

SELLING A GREAT SELECTION OF OPEN FEMALES READY FOR YOUR

BRAHMENTAL PROGRAM

For Information Contact

AUCTIONEERING AND SALE MANAGEMENT SERVICE

BERT & RUBEN REYES
118 West Nakoma • San Antonio, TX 78216
PHONE: 512/349-2185 TeLEX-77-0406

Henry Elder
2765 Univ. Dr. • Ft. Worth, TX 76106 • 817/921-3788

liquid feeders

Available now from our Salina, Kansas plant and warehouse.

- Constructed of 14 gauge steel.
- 22 inch plastic wheels.
- Mounted on steel skids.
- Top is of die-formed construction.
- Four models with capacities of 149, 269, 386 and 412 gallons.
- One, two or four hole tops available.

South Industrial Manufacturing
(913) 827-6900 • Box 902 • Salina, Kansas 67401

Okla. City Tuesday

Oklahoma City, Sept. 6 (USDA) — Receipts 7,000. Slaughter cows steady to firm, instances 50c higher; bulls near steady. Cows: Utility and commercial 2-3 22.25-25.75, part load high-dressing utility at 26.20; cutter 1-3 21.00-23.25, part load high dressing at 24.50; canner and low cutter 19.50-20.25. Bulls: Yield grade 1-2 1000-1500 lbs. 28.00-32.75, one yield grade 1 near 2,000 lbs. at 33.50. Few good and choice replacement cows 21.50-29.50.

Feeder cattle and calves generally steady. Feeder Steers: Choice 300-500 lbs. 44.00-48.00, package 251 lbs. at 49.60; 500-600 lbs. 40.00-42.00, few 600-700 lbs. 39.00-40.25; package 790 lbs. at 38.60. Mixed good and choice 300-500 lbs. 38.25-43.75; 500-600 lbs. 38.50-39.50; good 400-700 lbs. 35.25-37.25; few good 468-502 lb. Holstein steers at 34.00. Heifers: Choice 300-500 lbs. 35.00-37.50, package 405 lbs. at 39.00; package fleshy 474 lbs. at 34.50; 500-600 lbs. 35.00-37.00; mixed good and choice 300-500 lbs. 33.00-34.75; 500-600 lbs. 33.00-34.50; few 600-650 lbs. 33.00-33.50; good 300-700 lbs. 27.75-32.50.

Hogs 1,600. 1.50-1.75 lower. U.S. 1-2 200-240 lbs. 41.00-41.70. U.S. 1-3 200-270 lbs. 40.00-41.00. U.S. 2-3 270-295 lbs. 38.50-40.00. Sows: Weak to 100 lbs. lower. U.S. 1-3 270-500 lbs. 35.00-37.00, few 28.75-30.00, few 200-260 lbs. 32.25. Feeder Pigs: Under 90 lbs. steady. 90 lbs. mostly 2.00-4.00 higher. head. U.S. 1-2 25-50 lbs. 60.00. U.S. 1-3 100-185 lbs. 32.50-39.00.

Cows Up, Feeders Lower, Hogs Off At Fort Worth

(CONT. FROM PAGE 1)

39.00-39.50. U.S. 2-3 200-270 lbs. 38.50-39.00. Sows 1.00 lower. U.S. 1-3 500-600 lbs. 34.00-35.00. Boars 50c lower. lbs. 27.00, 150-250 lbs. 30.00-32.00.

Sheep 30: Choice and prime wooled 80-105 lbs. 48.00-50.00.

Futures

Omaha, Sept. 6 (USDA) — Today from Chicago Mercantile Exchange

Month	Sett. Pr.	Pre. Sett.
Choice Steer Futures:		
Oct.	39.05	38.95
Dec.	38.12	37.82
Jan.	37.65	37.65
Feb.	37.65	37.85
Apr.	37.62	37.50
June	38.97	38.90
Aug.	39.35	39.20
Oct.	39.50	39.35
Total Sales		
Choice Feeder Steers:		
Sept.	41.17	41.00
Oct.	41.25	41.27
Nov.	41.47	41.40
Jan.	41.50	41.50
Mar.	41.40	41.45
Apr.	41.50	41.42
May	41.80	41.62
Aug.	41.90	42.00
Total Sales		
Live Hogs:		
Oct.	37.90	38.02
Dec.	37.25	36.92
Feb.	34.97	34.47
Apr.	32.20	31.87
June	33.00	33.25
July	33.60	33.27
Aug.	32.10	32.05
Oct.	30.00	30.60
Total Sales		

OUR 24th YEAR

FORT WORTH STOCKYARDS — SINCE 1893

5th Special "TOP DOLLAR"

Stocker & Feeder • SHOW and SALE

JUDGING STARTS — 7:30 A.M.

Prize Winners Start Selling 10:00 A.M. — Odd Lots Start Selling 8:30 A.M.

Thursday, September 29, 1977

Shown in 10-20-40 Head Lots — Steer and Heifer Classes Judged Separately.
(BULLS MAY BE SHOWN WITH STEERS.)

→ HEREFORD CLASS
STEERS — HEIFERS

→ ANGUS CLASS
STEERS — HEIFERS

→ CROSSBRED & EXOTIC CLASS
STEERS — HEIFERS

FORT WORTH STOCKYARDS
817/624-3101

BUYING POWER & COMPETITIVE PRICES ASSURE YOU OF THE BEST PRICES AVAILABLE!!!!

MAKE YOUR CONSIGNMENTS TO ANY OF THESE FULL TIME, FULL SERVICE COMMISSION FIRMS.

CARSON COMMISSION CO. 817/624-3191
LEON RALLS LIVESTOCK COMM. CO. 817/624-2121
JOHN CLAY & CO. 817/624-1300
FARM & RANCH COMMISSION CO. 817/624-2161
FARMER-KUTCH COMMISSION CO. 817/624-2176
FOLEY-ALLEN COMMISSION CO. 817/626-3761
HUTCHENS COMMISSION CO. 817/624-1194

OTHER SPECIAL SALES

OCTOBER 27
NOVEMBER 17

REGULAR AUCTIONS
9:00 A.M. MONDAY THRU THURSDAY.

A DEPENDABLE MARKET MONDAY THRU FRIDAY FOR
BARROWS & GILTS
SOWS & BOARS
FEEDER PIGS SHEEP

THEY'RE READY!

From Oklahoma BEEF, Inc.
1st FULL FRENCH CHAROLAIS
PERFORMANCE TESTED BULL SALE
SEPTEMBER 20

The inheritable trait . . . GAINABILITY will be offered in this sale.

North American French Charolais Council

40 Head of top Charolais bulls are consigned to the first annual Oklahoma BEEF, Inc., Charolais Performance Tested Bull Sale. The 40 bulls in the sale will represent the top 70 percent of bulls from the Oklahoma State University supervised test.

Bulls Sell from these Top Charolais Herds:

Bates Ranch, Bandera, TX
DDD Ranch, Medina, OH
21 Ranch, Chickasha, OK
J-T Ranch, Tecumseh, OK
Dan Valentine, Whiteface, TX
Merti Farms, Cleburne, TX
Scattered Oaks, Bleiblerville, TX
Rocking B Ranch, Athens, TX
Lilliput Farms, Wells Point, TX
5K Ranch, Seminole, OK
Jim Price, Eufala, OK
Richard Ware, Harperville, MS
Canada Coal, Moorehead, KY
Bill Arlitt, San Antonio, TX
JC Ranch, Smithville, MO

They Sell
September 20, 1977,
at 1:00 p.m.

The OBI Test Station is located eight miles west of Stillwater on Highway 51 on the south side of the road.

Lunch Available Sale Day

George Morse - Auctioneer

For catalogs or other information, contact:

Dr. Dusty Rich, OSU
Animal Science Dept.
(405) 624-6060

OR

NORTH AMERICAN FRENCH CHAROLAIS COUNCIL

Jerry Richardson
Route 1, Box 490K
Denton, TX 76201
(817) 566-1056

MAY IN SEPTEMBER

Santa Gertrudis Production Sale

FRIDAY, SEPTEMBER 23,1977

BEEVILLE, TEXAS

Bee County Livestock Market (east of Beeville on US 59) sale day phone: 512/358-1727
sale 1:00 p.m. lunch available

250 FEMALES

*Featuring 180 pairs MOST with heifer calves. All females are bred or have calves at side. All heifer calves are calf hood vaccinated.

50 BULLS

Service-age bulls will be fertility-tested.

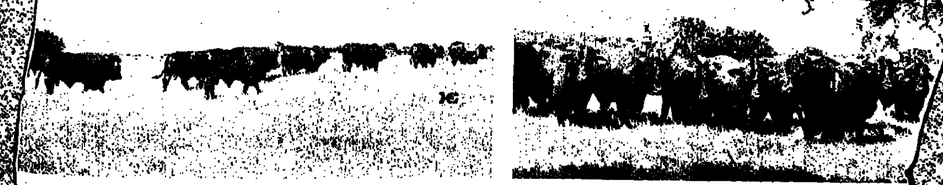

Sale Headquarters:
Drummers Inn, Beeville
Phone: 512/358-5123

MAY RANCH
SLEEPING D
Doyle M. May, Owner
Phone (512) 358-4409
Route 1, Box 151 B.
Beeville, Texas 78102

"THE HOME OF BETTER SANTA GERTRUDIS CATTLE"

For Information Contact:
AUCTIONEERING AND SALE MANAGEMENT SERVICE
BERT & RUBEN REYES
118 West Nakoma • San Antonio, TX 78216
PHONE: 512/349-2185 TxLBE-77-0406

For Information Contact:
SALE MANAGEMENT SERVICE
BILL COMPANY, BOX 611, VALLEY MILLS, TEXAS 76689

Stuph & Thangs

(CONT. FROM PAGE 1)

they could not survive, much less colonize th' Americas, unless they had cattle and lots of 'em. Cattle pulled th' plows, furnished beef, milk, hides & tallow. Th' new people obviously yelled long and loud for cattle and more cattle if they were expected to tough it out in th' New World.

What may be news to most of us is th' fack that Spanish cattle started off in th' Americas by island hoppin' from Hispaniola (Santo Domingo) to other islands sich as Puerto Rico, Cuba, etc. From there they were sent to Florida, Central and South America and Mexico and worked their way north in Texas, th' West and California.

One of th' surprisin' thangs is that today's Longhorns maintain th' distinctive coloration and conformation of th' original Spanish cattle which were their ancestors. Rouse did this work on th' Spanish cattle apparently as a kind of spinoff of his great three volume work "World Cattle." He reports there are still a few pockets of the original stock in some remote nooks in Central and South American countries. But th' upgrading of th' cattle with Brahmas, Herefords, Shorthorns, Brahmas, Brown Swiss and other cattle is moving th' original breed to extinction in the Americas.

However, we feel sure Rouse and others here and there who are trying to keep th' Spanish cattle alive, usually up and take nourishment from it's fact that today th' Longhorns are increasing in popularity by leaps and bounds.

Th' Spanish cattle were once exactly jist that, then there developed the Florida Scrub, th' Mexican cattle, and until th' heyday of th' Longhorn came as th' Southwest was settled and developed.

Th' storied toughness and adaptability and resistance to disease and heat and climatic terrors for which the Longhorn has been applauded over the years stemmed from th' basic stock which first survived long ocean voyages from Spain and th' Canary Islands to the Carribean Islands and later to the shores of America, North and South and survived and thrived. It's the stuff of reading that makes a Cowman feel just a little bit prouder of his heritage.

Any cowman on your list would like to add "The Criollo" to his library? It is available from University of Oklahoma Press, 1005 Asp, Norman, Okla. This ain't $17.50.

Ever thine,
The Edditar.

P.S.: Unkle Dunk claims if you think th' Cover-Up aint alive and well in Washington, you jist aint been paying attention lately. Dunk figgers it's a matter of time until some newsperson or Congressman will be interested in Bert Lance's friend John T. "Jack" Stephens, th' veddy, veddy big, rich, bizness mogul and policy king maker in Arkansas. Dunk thinks Jimmy Carter's deal with th' Mexican Unions to haul more of our oil imports is a political bone thrown to th' unions in return for their support, will add $2 million annually to your & mine gas costs, accordin' to th' General Accounting Office. One thang for sure, the Energy Bill is gonna turn our pockets inside out! — Thassall, Brothers.

-----o-----

To Sell—Advertise Classified

DEEP DOWN 1st Production Sale

RANCH Selling 65 Head - Pairs and Bred Cows

Sept. 17, 1977 - PALUXY, TEXAS

12:30 P.M. At the Ranch Near Paluxy

The cows will be bred to:
BIFFLES EMULOUS 024 (CMS)
CROSS EMULOUS MASTER 30 (CMS)
GARNEY EMULOUS 3093 (CMS)
TAIL N EMULOUS 551 (CMS)
MARSHALL PRIDE 554

You will have to see for yourself the tremendous females selling. They should stay in the herd, but we felt we had to offer the very best in our sale.

SALE OFFERING WILL REPRESENT THESE FEATURED BLOODLINES — EMULOUS, WESTERN CANADIAN, MARSHALL AND WYE.

FOR INFORMATION OR CATALOGS, CONTACT SALE MANAGERS:
TEXAS ANGUS ASSOCIATION
DALE OVERPECK, *Secretary*
109 Livestock Exchange Building, Fort Worth, Texas 76106
Phone: 817/625-2763 or 817/625-2764

Cobbs Emulous Master 30 (CMS)

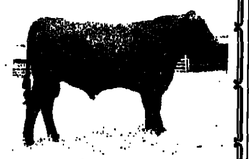

Marshall Pride 554

Ray Sims, *Auctioneer*
MoL-77-0438

DEEP DOWN RANCH
PALUXY, TEXAS
MAILING ADDRESS:
Route 2, Bluffdale, Texas 76433
Mr. & Mrs. George M. Young, *Owners*
A. O. Thomason, *Ranch Manager*
817/823-6823

Garney Emulous 3093 (CMS)

Tail N Emulous 551 (CMS)

Big 70 (CMS)

FROM THE HOME OF THE IMMORTAL ..... *... POCO PINE ...*

-P PAUL CURTNER QUARTER HORSE SALE

YEARLINGS
TWO-YEAR-OLDS
GELDINGS
BROODMARES

ALSO SELLING SEVERAL MARES BRED TO OUR JUNIOR SIRE BAR P PINE BY POCO PINE, OUT OF FRECKLES MISS 84

SEPTEMBER 17, 1977

1:00 P.M. • JACKSBORO, TEXAS

Featuring ... THE GET AND SERVICE OF:
ZIPPO PAT BARS AAA (PICTURED AT LEFT)

Sired by THREE BARS (TB) and out of LEO PAT, ZIPPO PAT BARS is the sire of AAA runners, AQHA Superior Halter Horses and AQHA Champions including ...

- THE INVESTER AQHA SUPERIOR HALTER HORSE, AQHA CHAMPION.
- SCARBOROUGH FAIR AQHA CHAMPION, AQHA SUPERIOR WESTERN PLEASURE HORSE
- MISS ZIPPO BARS AQHA CHAMPION, AQHA SUPERIOR WESTERN PLEASURE HORSE
- FLYING MAY BUG AQHA SUPERIOR WESTERN PLEASURE HORSE.
- ZIPPO MAY BARS AQHA SUPERIOR HALTER HORSE
- GO ZIPP GO SI-96
- THREE ZIPS SI-90
- FOUR AQHA CHAMPIONS, TEN SHOW ROM & THREE RACE ROM

SIRED IN HEAD

A DIRECT SON OF POCO PINE

SEVERAL DIRECT DAUGHTERS OF POCO PINE

... HERE ARE JUST A FEW OF THE 95 HEAD THAT WILL SELL ...

DIVI ZIPPO 1109769
1976 Black Mare
Sire: Zippo Pat Bars. Dam: Dividend Lady 165 by Mr Dividend. A show filly with speed breeding in her build.

CHRISTY BARS ZIP 1109772
1976 Chestnut Mare
Sire: Zippo Pat Bars. Dam: Heart Bar Christy by POCO PINE Destined to become one of the great Halter and Performance mares of the breed!

GOLDEN ZIPPO 1109768
1976 Sorrel Mare
Sire: Zippo Pat Bars. Dam: Goldie Royal by ROYAL KING! Color, class and conformation deluxe!

ZIPPO ANNIE NANNY 1109767
1976 Sorrel Mare
Sire: Zippo Pat Bars. Dam: Pine's Annie 2 by Poco Pine! Tremendous Halter and Performance prospect!

ALEDO PINE CONE 1109766
1976 Sorrel Stallion
Sire: Poco Pine. Dam: Pam's Girl by Silver Wimpy.

DREAM PINE 344192
1964 Brown Mare
Sire: POCO PINE. Dam: JOSIE BERT by BERT. Sells bred to Zippo Pat Bars AAA.

PINE'S SOUVENIR'S 881435
1968 Sorrel Mare
Sire: POCO PINE. Dam: SOUVENIR'S BAR by THREE BARS (TB). Sells bred to Zippo Pat Bars AAA.

KARLA PINE 1053925
1974 Sorrel Mare
Sire: POCO PINE. Dam: Miss Aledo Feist by Poco Feist Pegan. Sells bred to Zippo Pat Bars AAA.

ZIPPO NINA KING 1109770
1976 Sorrel Mare
Sire: Zippo Pat Bars. Dam: Nina King by HILL KING! This flashy filly is destined to be one of the greats!

VERMAJO ZIPPO 1109779
1976 Sorrel Stallion
Sire: Zippo Pat Bars. Dam: Vermajo Miss 191 by Poco Vermajo. This colt is a stallion prospect defined!

DIVIDEND LADY 165 604046
1972 Bay Mare
Sire: Mr Dividend by Dividend. Dam: Peba Miley 165 by NIFTY PEP! Sells bred to Zippo Pat Bars AAA.

VERMAJO ZIP BARS 1109762
1976 Brown Mare
Sire: Zippo Pat Bars. Dam: Vermajo Miss 173 by POCO VERMAJO. Definitely a Halter prospect with a tremendous future!

DEST A TOUCH 660911
1966 Chestnut Mare
Sire: Leo Bars by Three Bars (TB). Dam: My Bargain by Hancock Mistfeet. Sells bred to Zippo Pat Bars AAA.

GOLDIE ROYAL 388600
1965 Sorrel Mare
Sire: Royal King by King. Dam: Rainy Goldie by Weapons's Rainy Day. Sells bred to Zippo Pat Bars AAA.

WALL PONDIE 460540
1967 Sorrel Mare
Sire: Pondilly by Pondie. Dam: Sis Jimmy by Nickie's Jimmy. Sells bred to Zippo Pat Bars AAA.

ZIPPO'S ANNIE 633195
1968 Sorrel Mare
Sire: Zippo Pat Bars. Dam: PINE'S ANNIE by POCO PINE. Sells bred to BAR P PINE by POCO PINE!

MISS LEOTA BARS 713436
1968 Sorrel Mare
THIS MARE IS A FULL SISTER TO ZIPPO PAT BARS! Sire: Three Bars (TB). Dam: Leo Pat by Leo. Sells bred to Bar P Pine by POCO PINE!

TONIA TOO 636319
1972 Chestnut Mare
Sire: Bar Bonnett by Buzzie Bell H - Sire of Agua Tonia by Buzzie Bell H - Sells bred to Zippo Pat Bars AAA.

MISS DREAM BARS 603021
1968 Bay Mare
Sire: Zippo Pat Bars. Dam: Dream Pine by POCO PINE. Sells bred to BAR P PINE by POCO PINE!

Catalogs available by request only August 25, 1977
FOR FURTHER INFORMATION, CONTACT SALES MANAGER:
THE **john carlile co.**
Dept. 5 • P.O. Box 2111 • Phone (806) 372-1772
Amarillo, Texas 79105
THE PERSONAL ATTENTION SALES MANAGEMENT COMPANY

Brahman News...

BY JOE ED BROCKETT
Director of Communications ABBA

If you have any doubts about the increasing popularity and growing influence of the Brahman breed, then you better check your calendar again for this fall and the spring of 1978. Currently there are some 40 Brahman events (including field days, show judging dates and sales) scheduled between September 1 and Christmas. In addition to these the 1978 National Brahman Show and Sale, as well as the 54th Annual Membership Meeting will be held in Tampa, Florida on February 3 and 4.

The Brahman show at the Pan-American Livestock Exposition has grown to such proportions that the judging has been split. This year Brahman females will be judged on Monday, October 10 at 6:30 p.m. and bulls will be judged on Tuesday, October 11 at 8:00 a.m. The Area Six Greater Brahman Association's consignment sale will be that same afternoon at 2:00 p.m.

Interest is also growing in junior Brahman associations. Both the Texas and Louisiana junior associations had their second annual summer shows this summer. Combined entries have grown from 130 last year to over 200 this year. They have combined memberships of over 400 and offer young adults interested in Brahman cattle a unique opportunity to build a solid foundation in the livestock industry. The Mississippi Junior Brahman Association was just recently formed and there are plans to form an Arkansas Junior Brahman Association late in August.

During the 1976-77 show season there were 12 Brahman shows approved by the American Brahman Breeders Association that had over 100 head of Brahman cattle entered and several of these had over 200 head. During the 1977-78 show season the association is adding over $42,000 to the premiums offered by individual fairs and livestock shows for approved Brahman shows. This means that Brahman breeders and exhibitors will be competing for $109,525 in ABBA approved shows during this next year.

October 14 will mark a first for black and black speckled Brahman breeders when they hold their first consignment sale at Margaret Watkins Brahman Ranch in Ganado, Texas. The sale starts at 1:00 p.m. following lunch and will feature black and black speckled Brahmans from several breeders.

Another first this fall is the Brenham Area Brahman Sale which is being held in conjunction with the Washington County Fair. The sale will be on September 24 at 10:00 a.m.

-----o-----

Pan-American Brahman Sale Scheduled For October 11

Thirty head of top quality Brahman cattle will sell here on October 11 at 1:00 p.m. The sale is in conjunction with the Pan-American Livestock Show and is sponsored by the Area Six Greater Brahman Association.

Stanley Stout will sell this select offering of red and gray Brahman cattle. All animals will be halter broken.

This sale concludes two full days of Brahman activities in Dallas. Monday, October 10, the ABBA Board of Directors will meet at 1:00 p.m. in the Sheraton-Dallas, followed by the Brahman female

(CONT. ON PAGE 13)

English Red Brahman Production Sale At Lufkin, Sept. 17

Lufkin, Texas — The 3rd Harry L. English Red Brahman Production Sale will be held Saturday, September 17, 1977. Lunch will be available at 11:30 a.m. with the sale at 12:30 p.m. The sale will

(CONT. ON PAGE 13)

Brenham Area Brahman Sale Set September 24

Brenham, Texas — The Brenham Area Brahman Sale will be held Saturday, September 24, 1977. Sale time is 10:00 a.m. at the Washington County Fairgrounds at Brenham. The sale will be held in conjunction with the 109th Washington County Fair.

(CONT. ON PAGE 13)

Sherwood Valley Sets Brahman Production Sale For September 25

San Angelo, Texas — The Sherwood Valley Ranch Brahman Production Sale will be held September 25, 1977. Sale time is 2:00 p.m. at Producers Auction in San Angelo, Texas. Lunch will be available.

(CONT. ON PAGE 13)

Harry L. English
Third Annual RED BRAHMAN Production Sale
SATURDAY, SEPTEMBER 17, 1977
Lunch 11:30 Sale 12:30
THE SALE WILL BE HELD AT THE J-S CATTLE SERVICE FACILITY
Highway 59 South
LUFKIN, TEXAS

If you are in the market for Top Replacement Females or a Good Herd Sire ... Please join us on September 17 in Lufkin.

SELLING: 60 BRED COWS
15 BRED HEIFERS
10 OPEN HEIFERS
2 PROVEN HERD SIRES
3 HERD SIRE PROSPECTS
5 EXTREMELY GOOD COMMERCIAL BULLS

AUCTIONEER: STANLEY STOUT
MoG-77-0426
SALE HEADQUARTERS: HOLIDAY INN
LUFKIN, TEXAS 713/632-3311

FOR CATALOGS CONTACT:
HARRY L. ENGLISH
P. O. Box 1382, Lufkin, Texas 75901
Office: 713/632-3351 Home: 713/634-8870

BRENHAM AREA BRAHMAN SALE

SATURDAY 10:00 A.M.

HELD ON THE FAIRGROUNDS IN CONJUNCTION WITH
THE 109th WASHINGTON COUNTY FAIR

BRENHAM, TEXAS

SEPTEMBER 24, 1977

CONSIGNMENTS INCLUDE RED and GREY BRAHMANS
☆ TWO YEAR OLD BRED HEIFERS
☆ HERD BULL PROSPECTS ☆ COMMERCIAL BULLS

"COME ENJOY THE FAIR and BUY A BRAHMAN WHILE YOU'RE THERE"

CONSIGNORS

John Brasher, Weimer, Texas
Blue Chip Brahmans, Columbus, Texas
Dr. Bobby Cargill, Bryan, Texas
David Cryan, Sealy, Texas
Jeff Davis, Boling, Texas
Gene Blacemp, Caldwell, Texas
Lynn Joyce, Wharton, Texas
Debbie Joyce, Wharton, Texas
M Ranch, Wharton, Texas
Neches River Ranch, Jacksonville, Texas
Bob Parrish, Weimer, Texas
Tejas Ranch, Simonton, Texas
River Oaks Brahmans, Belton, Texas
Santwella Brahman Ranch Ltd., Sealy, Texas
Seaberg Ranch, Dayton & Boling, Texas
Simon & Dale Sikora, Hungerford, Texas
Rendell Tipp, Sealy, Texas
V8 Ranch, Hungerford, Texas
M. M. Whitaker, Port Lavaca, Texas

World Sales
JOHN and VIVIAN JOYCE
TxLBE-77-0519

Rt. 2, Box 232
Wharton, Texas

713/657-2215

American Brahman Breeders Association Schedules 1978 National Show And Sale, Annual Membership Meeting Feb. 3-4

Tampa, Fla. — The 1978 National Brahman Show and Sale and the 54th Annual Membership Meeting of the American Brahman Breeders Association will be held in Tampa, Florida on February 3 and 4. This will be the first membership meeting ever held outside of the state of Texas and is a major part of a week's Brahman activities being planned by the Eastern Brahman Association.

Neil Potter of Guatemala will judge the National Brahman Show at the Tampa State Fairgrounds on February 4 at 8 a.m. The National Brahman Sale will follow and is scheduled for 2 p.m. with a cocktail party in the sale area prior to the sale.

The regular winter meeting of the ABBA Board of Directors starts the week with committee meetings the night of February 1 and the morning of February 2. The board meets at 1 p.m. on February 2.

Friday, February 3 at 8 a.m., the 54th Annual Membership Meeting will be held. That night there will be a reception, a dinner and a dance for all ABBA members and their guests.

With the exception of the show and sale, all activities will be held in the Riverside Hilton Inm, 200 Ashley Drive, Tampa, Florida 33602. Reservation cards, schedules and ticket order blanks will be mailed to all ABBA members at a later date. For more information contact ABBA, 1313 La Concha Lane, Houston, Texas 77054, telephone (713) 795-4444.

History Makin' Black And Black Speckled Brahman Sale, Oct. 14

Ganado, Texas—The First Black and Black Speckled Brahman History in the Makin' Sale will be held October 14, 1977. Sale time is 1:00 p.m. at the Margaret Watkins' Ranch at Ganado, Texas.

Selling are 50 females and 10 bulls. Consignors are Bra Mar Company, HK Ranch, El Rancho Pinto, Big Hammock Ranch, Eligio Garcia, Esteban Garcia Jr. Ranch, Tarrant Ranch and Darrell Wiggins.

This sale offers the opportunity for gray and red Brahman breeders to introduce the black and black speckled genes into existing breeding programs.

For information on this sale contact Margaret Watkins, Star Route, Box 47, Ganado, Texas 77962, 512/782-3098.

Texas Brahman Assn. Opens Nominations For Annual Houston Sale

Houston — The annual Houston Brahman Sale will be held February 23, 1978, at 2:00 p.m. in the Super Sale Salon at the Houston Livestock Show & Rodeo. This consignment sale is sponsored by the Texas Brahman Association and nominations will be accepted from now until October 15.

Brahman breeders from Texas must be members of TBA or join TBA in order to consign cattle to this sale. ABBA members from other states may nominate cattle without being TBA members.

There is a $200.00 refundable nomination fee which will be part of the 10% commission. To be eligible, females must be 12 to 36 months of age at sale date and bulls must be two years old by June 1, 1978. Females as old as 28 months at sale time must be safe in calf or have a calf at side. Bulls must be fertility tested and all animals must be hoof broken.

All nominations should be sent to the sale chairman, Sloan Williams, Hungerford, Texas 77448 and should include the $200.00 nomination fee, the ABBA certificate of registration, a signed transfer, a pedigree, a black and white photograph, and any information you wish to have appear in the catalog.

This year's selection committee consists of Sloan Williams, Hungerford; Dean Blackwell, Chandler; Robby White, Houston; Jimmy Clifford, Weslaco; Coleman Lewis, Hungerford; Henry Novak, Danbury; Richard McRae, Mt. Pleasant; and John Watson, Devine. For more information, contact Sloan Williams.

Harry L. English
RED BRAHMAN CATTLE
P. O. Box 1382 - Lufkin, Texas 75901
Office: 713/632-3351 - Res: 713/634-9676
Annual Production Sale Sept. 17, 1 P.M.
WE HAVE AN EXCELLENT SELECTION
of RED BRAHMAN BULLS for
☆ THE PUREBRED BREEDER
☆ THE COMMERCIAL BREEDER

FOR SALE
TOP QUALITY
RED ZEBU—RED BRAHMAN
CATTLE AT THE RANCH
KUBELA RANCH
ROBBIE S. ROGERS, Owner
P. O. Box 1347 - Seguin, Tx. 78155
Ranch 512/379-2593
RODNEY KELSO, Mgr.
512/379-7579

East Texas Fair
TYLER
62nd Year Sept. 26-Oct. 1, 1977
Livestock Shows Offering
$12,000 In Premiums
CATTLE JUDGING SCHEDULE:

NATIONAL HORNED CHAROLAIS SHOW	2 P.M. MONDAY, SEPT. 26
HORNED HEREFORD SHOW	7 P.M. MONDAY, SEPT. 26
BRANGUS SHOW	2:30 P.M. TUESDAY, SEPT. 27
POLLED HEREFORD SHOW	7 P.M. TUESDAY, SEPT. 27
BRAHMAN SHOW	4 P.M. WEDNESDAY, SEPT. 28
JUNIOR DAIRY SHOW	12 Noon FRIDAY, SEPT. 30
JUNIOR BEEF SHOW	12 Noon FRIDAY, SEPT. 30
JUNIOR BEEF SHOW (English Breeds)	8 A.M. SATURDAY, OCT. 1

WRITE FOR CATALOG:
East Texas Fair
Bob Murdoch, Mgr.
411 W. Front, Tyler, Texas 75702
Bill Brady,
Supt. Livestock Dept.

BRAHMAN BREEDERS DIRECTORY
SANTA ELENA RANCH
RED BRAHMANS
Rt. 1, Box 74-A
Madisonville, Texas 77864
Steve Allen, Mgr.
713/348-5897
DAN JONES BRAHMANS
512/856-5500 or 512/856-5952
Lampasas, Texas 76550
We Always Have Quality Registered Brahman Bulls and Females For Sale.
BUYER'S GUIDE

Dan Jones
BRAHMANS
FOR SALE
A SMALL HERD OF
20 GRAY BRAHMAN COWS
With 18 Calves, Many are Rebred, Balance Bred.
25 BRED GRAY BRAHMAN HEIFERS
SMALL RED BRAHMAN HERD
18 cows with 12 calves at side
ALSO
36 Red Brahman Cows with 28 Calves, Balance Bred
Dan Jones
BRAHMANS
Sulphur Springs, Texas
214/885-5581 or 214/582-2812
Lampasas, Texas
Chico Bond — 512/856-5952
Mailing Address:
1-30 West, Brashear Exit
Box 360
Brashear, Texas 75420

FOR SALE
20 - 2-Year-Old Red Brahman Bulls
READY FOR SERVICE
20 - 15-Month-Old Red Brahman Bulls
20 - Aged Red Brahman Bred Cows
Second Production Sale Dec. 5
BBB RED BRAHMAN RANCH
BEN FITZGERALD, OWNER — DEAN BLACKWELL, MGR.
P. O. Box 405, Chandler, Texas 75768 — 214/849-6694

BRAHMAN HISTORY IN THE MAKING

WATCH FOR OUR OUTSTANDING CONSIGNMENT TO THE
FIRST BLACK and BLACK SPECKLED BRAHMAN SALE
OCTOBER 13, 1977
MARGARET WATKINS RANCH — GRANDO, TEXAS
HENRY CLAY KOONTZ
CONSTRUCTIVE BRAHMAN BREEDING SINCE 1878
PLACEDO, TEXAS 512/575-0855

HART CATTLE COMPANY
OCTOBER 13
First Red Brahman AA Red Guzerat Influence Sale at the Ranch

ROB HART
P. O. Box 258 Ranch: 512/357-6439 Martindale, Tx. 78655
Mobile: 512/392-5622 • Ans. Serv. 512/392-0890

FOR SALE
Top Quality
BRAHMAN BULLS and HEIFERS
Guaranteed Gentle
— ALSO —
THE MOST PRODUCTIVE COMMERCIAL CATTLE
THE MILKMASTER — FOR SIZE, BONE & MILK
J. CARTER THOMAS
804 TERRELL 512/275-3264 CUERO, TX. 77954
Come By And See Why!

English Red Brahman Production Sale At Lufkin, Sept. 17

(CONT. FROM PAGE 9)

be held at the J-S Cattle Service facilities on Hwy. 59 south of Lufkin, Texas.

The sale will feature offerings of both top replacement females and herd sires. Selling will be 60 bred cows, 15 bred heifers, 10 open heifers, 2 proven herd sires, 3 herd sire prospects and 5 extremely good commercial bulls.

Brenham Area Brahman Sale Set September 24

(CONT. FROM PAGE 9)

Consignments will include both Red and Grey Brahmans. Featured will be two-year-old bred heifers, herd bull prospects and commercial bulls.

Consignors are John Brasher, Blue Chip Brahmans, Dr. Bobby Cargill, David Cryan, Jeff Davis, Gene Discamp, Lynn Joyce, Debbie Joyce, M Ranch, Neches River Ranch, Bob Parrish, Tejas Ranch, River Oaks Brahmans, Surtwelle Brahman Ranch Ltd., Seaberg Ranch, Simon and Dale Sikes, Randall Tipp, V8 Ranch and M M Whitaker.

For information contact World Sales, John and Vivian Joyce, 713/657-2215.

Auctioneer will be Stanley Stout. Sale Headquarters will be the Lufkin Holiday Inn, 713/632-3311. For catalogs contact Harry L. English, Box 1382, Lufkin, Texas 75901, office - 713/632-3351, or home - 713/634-9676.

Pan-American Brahman Sale Scheduled For October 11

(CONT. FROM PAGE 9)

judging at 6:30 p.m. on the fairgrounds. Bulls will show October 11 at 8:00 a.m.

A pre-sale cocktail party in the sale area will precede the sale. For more information contact Gerald Meyerdirk, sale chairman, at P.O. Box 1108, Jacksonville, Texas 75766.

Sherwood Valley Sets Brahman Production Sale For September 25

(CONT. FROM PAGE 9)

Sale day phone is 915/653-3371.

Selling are 125 Brahman females including pairs, bred cows and bred heifers. Also selling will be quality bulls. This first Brahman sale ever held in West Texas will feature Hudgins and U. S. Sugar Corporation breeding. Free delivery to central points of San Antonio, Sealy and Tyler.

For information contact Sherwood Valley Ranch, H. F. Woody, Owner, P. O. Box 2932, Lubbock, Texas 79408, 806-744-3783, or the sale management, Bert and Ruben Reyes, 118 West Nakoma, San Antonio, Texas 78216, 512/349-2185.

Ranch, Equipment Tools, Vehicles, Cattle, Sell Sept. 10

New Waverly, Texas — The Grover Howell Company has announced an auction of tools, vehicles, equipment, cattle and real estate, to be held at 10 a.m., September 10, 1977. The sale location is off I-45 north of Houston at the New Waverly exit, then 4.2 miles west, watch for signs.

Selling will be a large selection of shop equipment including power and hand tools, four trucks, tractors, mowers, a trailer, grader and dozer, plus other farm and ranch equipment.

There will be 151 registered Charolais cattle selling including 85 head, 3 to 5 years old, come with calves and others bred, 33 two year old heifers with calves at side, 3 bulls, 5 full French cows and 6 fullblood imports.

The 174-acre ranch is a country showplace and will be offered in two parcels and as a complete unit. There are 2 barns, corrals, 3 stock ponds, and a lake with cabin. The entire ranch is fenced and cross fenced with coastal Bermuda pastures capable of handling 100 head of cattle or producing 16,000 bales of hay per year.

For information contact Grover Howell, 713/273-4123 (home), 713/697-2997 (office), or ranch manager, John Stewart, Huntsville, Texas, 713/291-2463.

American boaters will purchase an estimated $497 million worth of outboard motors in 1977.

LONG'S RANCH
FIRST RED BRAHMAN SALE
LUNCH 12:00 SALE 1:00 P.M. OCTOBER 1 LOTTIE, LOUISIANA
Sale At The Ranch 30 Miles West of Baton Rouge On Hwy. 190
SELLING 75 FEMALES - 3 BULLS
Pairs - Bred Cows - Heifers
LONG'S RANCH - RAYMOND LONG
Box 156 - Lottie, Louisiana 70756
AUCTIONEER KEITH BABB
504/637-2301 (Home) 504/637-2328 (Office)

MR. 3X MUCHO GRANDE — Register of Renown Sire
FOR SALE — Red & Gray Bulls & Heifers — All Ages
Red Gyr - Indu Brazil - Breeders of - Guzerat-American Brahman
3X RANCH
JOE & EMILY DIAL, OWNERS
P.O. Box 255 - 512/897-7361
PLACEDO, TEXAS 77977

"Specializing in Quality, Gentle Brahman Cattle"
FOR SALE: Heifers, Yearlings, Bulls
Herd Sire Prospects & Club Calves
RIVER OAKS BRAHMANS
Route 2, Box 395 Phone 817/939-1088
BELTON, TEXAS 76513
Owner: Jim D. Brown

FLASH
BIG HAMMOCK IS CONSIGNING 18 HEIFERS AND 3 HERD BULL PROSPECTS TO THE BRAHMAN HISTORY MAKIN' SALE. THIS IS THE FIRST . . .
ALL BLACK AND BLACK SPECKLED
BRAHMAN SALE
OCTOBER 14 - GANADO, TEX.
FOR SALE AT THE RANCH:
GRAY AND RED BRAHMAN COWS AND HEIFERS
BIG HAMMOCK RANCH
U.S. Hwy. 82-P. O. Box 555
Henrietta, Texas 76365
For Information call:
BERNIE or ALEX PINCUS
817/538-4937

Happy Valley Ranch
Red Brahman's Herd Reduction At Private Treaty
6 3-in-1 Packages
3 Bred Cows
These cows have excellent pedigrees. Calves are sired by BBB 554, BBB 135 and TREMENDOUS MC 132.
Two of these cows have been A-I to imported Mexican bulls and six are bred to our herd bull BBB 366.
— GOOD BULLS AVAILABLE —
Rick Reeves, Mgr.
HV
Rt. 2, Box 52B
Hallsville, Texas 75650
Ph. 214/668-2541

THE TUMBLE BUG
Patent Number 3,938,682

TO LOAD: Simply back up to bale, apply brakes to bale carrier; continue backing until loading arm falls over bale, then pull away, loading bale as you go.
TO UNLOAD: Reverse above procedure, stopping as bale rolls off carrier. Both loading and unloading accomplished from the driver's seat!
No special hook-up needed other than push-pull switch installed to activate brakes (12 volt). May be used either on pickup or on tractor too small to handle bales on lift.
HAY HAULER
3-PT. HITCH HAY HAULER FOR 1,500 lb. BALES
$145.00

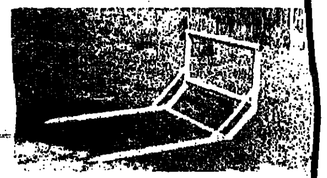

ROUND BALE FEEDER
8 ft. In Diameter
2 Piece for Easy Shipping - Bolted Assembly. Available With or Without Expanded Metal Bottom Ring

ANLACO Inc. Athens, Texas	Shannon Tractors Franklin, Texas	John Tremel Sherman, Texas	D. H. Council Kaufman, Texas
Belcher Ford Tractor Rockdale, Tex.	Mr. Tom Bell Rusk, Tex.	Dawkins Hardware Normangee, Tex.	Associate General Supply Jacksonville, Tex.
Wood Imp. San Benito, Texas	Waltz Bros. Farm Store Paris, Tex.	East Texas Vet Supply Wills Point, Tex.	Potts Feed Emory, Tex.
Crockett Vet. Supply Crockett, Tex.	Lem-Tex. Lampasas, Tex.	D & W Trailer Pilot Point, Texas	Hull Equipment Chandler, Tex.
Crouch Farms Iraan, Texas	Jack Pickens Tyler, Tex.	Hill Implement San Saba, Tex.	Miller Grove Farm Supply Miller Grove, Tex.
John Barrow Royce City, Tex.	H. A. Duffer Kemp, Tex.	Lawson Bros. Mickelthan, Tx.	Cris Co. Terrell, Tx.
Custer Equip. Waco, Texas	Texas Farm Products Nacogdoches, Tx.	H. R. Friels Campbell, Tx.	Jim Moses Hillsboro, Texas
Brandly Feed Madisonville, Tex.	McCoy Grocery Diana, Texas	Stroube Imp. Co. Gordonsa, Tex.	Mabank Feed Mabank, Tex.
Acker Hanks Whitehouse, Tex.	Polar Co-Op Gin Point, Tex.	Greenline Chemical Elgin, Tex.	M. L. Shipman Menefee, Tx.
Ben Tys & Sons Kress, Texas	W. T. Daniels Winnsboro, Tx.	Farley Grain Whitewright, Tex.	Eldridge Feed & Fertilizer Center, Texas
Williamson Dairy Garrison, Texas	WPW Muenster, Texas	Tyler Livestock Auction Tyler, Texas	Love & Pickering Farm Equip. Texarkana, Tex.
Belton Feed Weimar, Texas	A. D. Walker Edna, Texas	McKelvey Truck & Tractor Atlanta, Texas	W. A. DuBose & Sons [illegible] Lake Jackson, Tx.
Tufts & Son, Inc. DeSoto, Texas	Walker Tractor Co. Stephenville, Texas	Lowe Tractor & Equipment Henderson, Texas	C & F Farm & Ranch Supply Paris, Tx.
D&B Super Market Hungerford, Texas	Huntsville Ford Tractor Huntsville, Texas	Stacialons Equipment Mt. Pleasant, Tex.	Washington County Tractor Co. Brenham, Texas
Oakes and Turner Dorie, Texas	Gregg Mailing Yorktown, Texas	Rockwell Feed Longview, Texas	Wayne Melcalf Bullard, Texas
George Wilkinson Newcastle, Texas	Vernon Oress Roby, Texas	Weldon Edwards Clyde, Texas	Reeves Oil Co. Longview, Texas
			Tyler County Tractor Woodville, Texas

New taking applications for wholesaleships Nationwide
CUSTOM METAL WORKS
Box 182 - Canton, Tex. 75103 - East Hwy. 64
214/567-2381

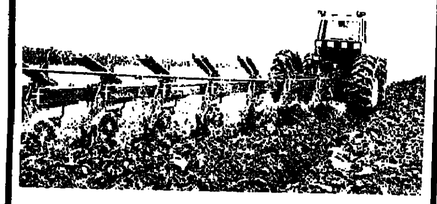

FARM TIRES

TIRES FOR EVERY TRACTOR — Let us show you why Browder has a Better deal!

ARMSTRONG RHINO TUFF TIRES

Open Saturday Morning

Call or write for quotations—mail orders filled!

SHIP ANYWHERE

REAR TRACTOR R-1 AGRICULTURAL

SIZE	PLY	PRICE
8.3x24	4	60.77
9.5x24	4	76.89
11.2x24	4	79.31
12.4x24	4	92.39
14.9x24	6	131.42
16.9x24	8	169.27
14.9x26	6	138.54
18.4x26	6	184.63
23.1x26	10	531.32
11.2x28	4	88.00
12.4x28	4	103.95
13.6x28	4	109.77
14.9x28	4	124.97
14.9x28	6	137.46
16.9x28	6	166.12
16.9x30	6	183.06
18.4x30	6	205.26
23.1x30	8	461.02
9.5x32	4	93.72
24.5x32	10	415.57
16.9x34	6	267.98
18.4x34	8	279.97
20.8x34	6	317.60
23.1x34	8	598.24
9.5x36	4	115.11
11.2x36	4	112.55
13.6x38	4	137.38
12.4x38	4	138.50
13.6x38	6	152.27
15.5x38	6	174.21
16.9x38	6	245.68
16.9x38	8	273.11
18.4x38	8	293.24
20.8x38	10	523.19

R-4 INDUSTRIAL

SIZE	PLY	PRICE
14.9x24	6	160.10
14.9x24	8	185.49
16.9x28	8	204.33

FRONT TRACTOR 3 RIB

SIZE	PLY	PRICE
4.00x12	4	13.01
4.00x15	4	16.85
4.00x19	4	21.67
5.00x15	4	21.40
5.50x16	4	22.95
5.50x16	6	25.55
6.00x16	4	26.47
6.00x16	6	27.91
6.00x16	6 (Tubeless) 8 (Tubeless)	23.45
7.50x15	6	35.74
7.5Lx15	6	34.40
7.50x16	6	40.24
7.50x16	8	41.29
7.50x18	6	51.65
11.00x16	6	84.97
11.00x16	8	87.08

SPECIAL FARM & IMPLEMENT

SIZE	PLY	PRICE
9.5Lx10	4	30.50
9.5Lx15	6	33.70
9.5Lx15	8	37.14
11Lx15	8	41.58
11Lx16	6	43.75
11Lx16	8	49.46
12.5Lx16	14	71.28
16.5Lx16.1	10	161.77

5 RIB IMPLEMENT

SIZE	PLY	PRICE
6.40x15	4	23.08
6.70x15	4	21.33
7.50x16	6	32.31
11.00x15	12	107.31
11.00x16	12	107.00

TRUCK SPECIAL

SIZE	PLY	PRICE
10.00x20 Radial	14	178.94
10.00x20 Lug	12	142.36

PRICES INCLUDE FEDERAL EXCISE TAX

BROWDER DIST.CO.

GASOLINE-MOTOR OILS-LUBRICANTS-DIESEL

1200 NO. COMMERCE Phone 817/624-8441

FT. WORTH, TEXAS 76106

Deep Down Angus Sale Set Sept. 17 Near Paluxy

Paluxy, Texas — Mr. and Mrs. George M. Young, owners, and A. O. Thomason, manager, will host Deep Down Ranch's first Angus production sale beginning at 12:30 p.m., Saturday, September 17, 1977 at the ranch near Paluxy.

The offering of 65 head will consist of cow-calf pairs and bred cows. The cows will be bred to Biffles Emulous 024 (CMS); Cobbs Emulous Master 30 (CMS); Garney Emulous 3023 (CMS); Tail Emulous 551 (CMS); and Marshall Pride 554. The sale offering will represent these featured bloodlines — Emulous, Westen Canadian, Marshall and Wye.

Deep Down Ranch's mailing address is Route 2, Bluffdale, Texas 76433, Mr. and Mrs. George M. Young, owners, or A. O. Thomason, ranch manager, phone 817/823-6823.

Further information and sale catalogs are available from the sale manager, Texas Angus Association, 109 Livestock Exchange Building, Fort Worth, Texas 76106, phones 817/625-2763 or 625-2764.

Apache Cattle In Arizona Sell Sept. 20-27

Apache Springs and Haystack Arizona will be the scenes of the 1977 White Mountain Apache Livestock Association's cattle sales on Sept. 20 and Sept. 27. All the sales are to take place on the Fort Apache Indian Reservation.

At 10 a.m., Sept 20, 1,100 steers will start selling at Apache Springs. At 2 p.m., Sept. 20, 550 mixed cattle will sell at Apache Springs; at 10 a.m., Sept. 27 500 mixed cattle will sell at Apache Springs; and at 2 p.m., Sept. 27, 300 mixed cattle will sell at Haystack.

All sales will be F. O. B. and for cash or bank cattle draft.

Arizona Livestock Auction, Inc., 3401 South 43rd Avenue, Phoenix, Arizona 85009, phone 602/269-1388, will conduct the auctions.

For additional information call Mr. Steven Lupe, Sr., at 602/338-4418 or 602/338-4568.

Haystack is located five miles east of McNary, Ariz., on Highway 260, and Apache Springs is 20 miles east of McNary on Highway 260.

OCTOBER 8, 1977 7 P.M.

DALLAS, TEXAS

is the time and place for the '77 edition of the Pan American Polled Hereford sale, to be held in conjunction with the State Fair of Texas and the Pan American Livestock Exposition.

The parade of the sale offering will begin at 5:45 p.m. with the sale to follow promptly at 7 p.m. in the Pan American Arena at the State Fair of Texas.

The '77 edition includes 30 hand-picked individuals from some of the Southwest's foremost seed stock producers. Each animal in the offering will have been selected by the sale committee and inspected a second time prior to final approval.

Early consignments include sons and/or daughters of LS Beau Victor 3 14, Gold Seal Sire; Victor Domino OG J3; Gold Trophy Sire; Finch Victor N99; Clayton Humode 575, OR Vic Ana 874 E70; Finch Victor Grandi 100; OG Domestic Anu 1326; JB Rollo Boy; EF Beau Banner 1230; Gill Miss K120; etc

Ranches represented in the '77 edition:

Honky B Ranches, Burnet
G. Tufts & Sons Inc., Hillsboro
Michaelis Ranch, Wingate
Flying A Ranch, Roster
Dutick Stock Farm, Morgan
Ogeechee Farms, Fairland, Okla.
Jerry E. Davis & Son, Rockwall
Meridian Creek Ranch, Meridian
K.W. Kemp, Carrollton
Radde Ranch, Meridian
John & Toby Sanger, Dallas
Glenn & Lillian Allen, Hillsboro
Trayway Cattle Company, Rockwall
Jerry Daniels, Carrollton
Balanced B Ranch, Fort Worth
Fields Polled Herefords, Shamrock
Chisholm Trail Ranch, Rhome
Branton Hereford Farm, Cameron
Blount Polled Herefords, Dennison

PAN AMERICAN POLLED HEREFORD SALE

Sale Committee: Dan Story, Corsicana—Chairman

Sponsor: Southwest Polled Hereford Association, Jerry Davis, president

Catalogs mailed on request from TPHA

Sale Manager: Texas Polled Hereford Association, Box 70 Rio Vista, Texas 76093

Upper Sabine Hereford Sale Sept. 24, Bonham

Bonham, Texas — The Upper Sabine Hereford Association's 19th annual sale will be held beginning at 1 p.m., Saturday, Sept. 24, in the Bonham Livestock Market, Inc.

The offering of 46 bulls and 2 females totaling 71 lots represent top bloodlines of the breed from herds of consignors and members of the Upper Sabine Hereford Association.

Consignors are Attractive Hereford Farm, Bowie; Mrs. C. H. Bertram, Fort Worth; M. Lynn Chapman, Sulphur Springs; Henry C. Chappell, Pecan Gap; Doyle Hereford Farm, Wolfe City; W. C. Griffitt, Leonard; Troy S. Henry, Ladonia; W. M. Jones, Campbell; James W. Lodwick & Sons, Greenville; David McCall, Plano; James Y. Reid, Dallas; Jay T. Tankersley, Saginaw; J. C. Tinsley, Greenville; Handy Tower, Farmersville; A. V. Whitehead, Van Alstyne; Cecil Wilkins, Kemp; Jerry Yarborough, Greenville; Bob F. Young, Dallas; Mathew Butscheck, Dallas; Circle Gay Ranch, Dallas, all in Texas; and Lents Anxiety 4th Hereford Farm, Indiahoma, Okla.

For further information and catalogs, write J. C. Tinsley, Box 681, Greenville, Texas 75401, or phone 214/455-5485.

Cedar Springs Breeding Up To Brangus Sale Sept. 17 At Sealy

Sealy, Texas — Dr. J. Keith Pevey, owner of Cedar Springs Farms at Cat Spring, Texas, invites everyone to a "Breeding Up To Brangus Sale" at the Sealy Auction in Sealy beginning at 1 p.m., Saturday, Sept. 17, 1977.

The sale offering will consist of two Indu Brahman bulls, herd sires; 9 three-quarter blood bulls; seven yearling Brangus open heifers; four weaned Brangus calves; 63 three-quarter blood females including pairs, bred and open females; 19 weaned three-quarter heifer and bull calves; and 150 commercial Brangus open heifers, all Bangs vaccinated.

Auctioneer will be Gerald Bowie, West Point, Ga.

Further information and catalogs are available from the sale managers, P&F Cattle Co., P. O. Box 807, Bellville, Texas 77418, phone 713/865-3616.

"My records prove it's smart business to have an efficient animal feeding program, so I use Wendland's quality feeds."

BEEFMAKER FEED PRODUCTS
FOR SPRING AND SUMMER RANGE SUPPLEMENT

- ★ 2-1 Mix, Med. (Anaplasmosis)
- ★ Fly Control 3-1 Range Meal, Med.
- ★ Fly Block, Med., 33 1/3 lbs.
- ★ Creep Feed Pellets
- ★ Creep 5 A-M Pellets

"Quality Products to Serve Agriculture"

WENDLAND'S
FARM PRODUCTS, INC.
Temple, Texas 76501

Paul Curtner QH Sale Set Sept. 17 At Jacksboro

Jacksboro, Texas — Paul Curtner's Quarter Horse sale here beginning at 1 p.m., Saturday, Sept. 17, will feature the get and services of Zippo Pat Bars AAA, a son of Three Bars (TB) out of Leo Pat; and get of the immortal Poco Pine.

Zippo Pat Bars is the sire of AAA runners, AQHA superior halter horses and AQHA champions including "The Invester" AQHA superior halter horse and champion; "Scarborough Fair," AQHA champion and superior Western Pleasure horse; "Miss Zippo Bars, AQHA champion and superior Western Pleasure horse; "Flying May Bug," AQHA superior Western Pleasure horse; "Zippo May Bars," AQHA superior halter horse. Zippo Pat Bars' get includes four AQHA champions, ten show register of merit horses; and three race register of merit horses.

The 95 head in the sale will include yearlings, two-year-olds, geldings and broodmares, including several bred to Curtner's junior sire, Bar P Pine by Poco Pine and out of Freckles Miss 84. The offering also includes a direct son of Poco Pine and several direct daughters of Poco Pine.

Further information and catalogs on request only are available from the sales manager, the John Carille Co., Dept. 5, Box 2111, Amarillo, Texas 79105, phone 806/372-1771.

Hides & Offal

Princeton, N. J., Sept. 1 (USDA) — The value of hide and offal from the average 1,000 pound slaughter steer for the week ending 8-2-77, was estimated at $4.12 per 100 pound live weight compared with $4.10 the previous week and $4.31 a year ago.

UPPER SABINE

HEREFORD ASSOCIATION

19th Anniversary

Bonham, Texas **SALE** Bonham, Texas

1:00 P.M. SATURDAY

SEPTEMBER 24, 1977

BONHAM LIVESTOCK MARKET
"INCORPORATED"

SELLING:

46 Bulls - 71 Lots - 25 Females

Top Bloodlines of the Breed
In Herds of Consignors and Members of

Upper Sabine Hereford Association

WRITE:
Box 681, Greenville, Texas 75401
FOR CATALOG

CEDAR SPRING FARMS

Cat Spring, Texas

Invites You to:
Breeding Up to **BRANGUS SALE**

SEALY AUCTION - SEALY, TEXAS
September 17, 1977 - 1:00 P.M.

Selling:

2 Indu Brahman Bulls, Herd Sire
4 Weaned Brangus Calves
9 3/4 Blood Bulls
63 3/4 Blood Females, Pairs, Breds & Opens
7 Yearling Brangus Heifers, Open
19 Weaned 3/4 Heifer & Bull Calves

150 COMMERCIAL BRANGUS HEIFERS (Open)
ALL BANGS VACCINATED

SALE MANAGERS:
P and F CATTLE COMPANY
Box 807
Bellville, Texas 77418
713/865-3616

AUCTIONEER:
GERALD BOWIE,
GaLB 77-0516

OWNER:
DR. J. KEITH PEVEY
HOUSTON, TEXAS

TEXAS RED ANGUS NEWS

Joe Craddock Building Uniform, High Quality Red Angus Herd

Winnsboro, Texas — Joe B. Craddock of Winnsboro is a man who confesses to "putting off" doing lots of things until they just never seem to get done, but he has gotten around to building one of the most uniform and high quality herds of Red Angus cattle in Texas since he turned to the Red Angus in 1966.

For instance, his herd of 20 "keeper" replacement bred heifers are so evenly matched that they all look almost like identical twins.

Craddock had been in the beef cattle business since 1945 after getting tired of operating a Grade B dairy herd, and was planning to upgrade it to a Grade A operation when he decided that beef cattle would require less work to handle.

Craddock started using horned Hereford bulls on his herd of small dairy cattle, but found that calving problems with the small cows and their small female progeny were costly, so he switched to Polled Herefords. Craddock built the Herefords, through use of purebloed bulls, to almost fullbloods, eliminated most of his calving problems, but still had eye troubles, so he decided to switch again, this time to black Angus.

"I always had a preference for red cattle, and when I found some Red Angus available, I started buying them," he said.

He says that the Red Angus have almost completely eliminated his calving and eye problems, and that his registered Red Angus are handled just the same as commercial stocker cows he runs. "They calve out in the pasture just like the stockers," he adds.

Craddock said that his switch from commercial to registered Red Angus came when he saw that it takes no more trouble, work nor money to maintain a registered cow than a commercial cow, but the cash flow has the possibility of being much greater from the same number of cows.

"That's not always been very true, because there have been times when I've had to sell older registered cows on the packer market," he said.

Craddock has also encountered the problem of stocker or feeder cattle buyers mistaking his red baldy calves for "Louisiana" type calves with possibly some Santa Gertrudis blood in them, and discounting them two cents a pound or more.

"But I believe the American Red Angus Association's new program of issuing certificates to Hereford breeders who use Registered Red Angus bulls to produce red baldies will help stop that price discrimination," he said.

Although he has used mostly Larkabelang, Chief and Bonanza breeding, some of the top bloodlines in the Red Angus breed, Craddock has not tired to develop a large bull market with commercial cattlemen. "I make steers out of all my male calves, except the ones who really look like herd sire prospects," he said. Thus most of his bulls attract a market with other registered Red Angus breeders.

Craddock also helps sponsor about four 4-H or FFA members each year by selling them steer or heifer calf show prospects at the going market price. In that respect, he helps them to select the top calves in his herd, wanting only the real top kind of Red Angus to be seen as representative of his herd. "And I want them to make a profit on their project so that they will not be discouraged from possibly considering the cattle business as an occupation when they get older," he added.

Craddock has consistently striven to buy the best Red Angus bulls available, seeking the kind that put length, height and bone on his cattle. His herd now totals 186 females and five bulls, including replacements and this year's calf crop. It reflects a program of strict culling, with only the top producers remaining, and all the culls going to packer buyers.

"Milk production is one of the most important things in the beef cattle business, and I've kept only the good milkers, because they are the only ones that can wean the big calves," he said.

One of Craddock's recently acquired bulls is a son of J 121 X, with strong Larkabelang breeding, and a brother to one of the recent high sellers in the Red Angus breed. He is also using a 10-year-old bull from the R. C. Buckner Ranch that has Larkabelang in both the top and bottom sides of his pedigree, and is running with 32 cows this year, and is doing "his job well."

Craddock sees a recent trend in the East Texas cattle industry toward greater use of higher quality bulls by commercial beef cattlemen.

"I think most of the commercial men have finally realized that you need a good bull on your stocker cows, just as badly as a registered breeder needs a

This is Joe Craddock's young herd sire, a son of J 121 X, and half brother to one of the top selling bulls of the Red Angus breed in recent years. He carries the genetic power of the Larkabelang bloodline prominently in his pedigree.

Joe B. Craddock of Winnsboro is shown with some of the replacement Red Angus heifers in his herd that are now being bred.

Slaughter Red Angus Sale At Nacogdoches Set For September 10

Nacogdoches, Tex. — Larry Slaughters Blue Denim Registered Red Angus sale will be held September 10, 1977. Sale time is 12 noon at the Nacogdoches Livestock Arena, Nacogdoches, Texas.

Selling are 60 lots of Red Angus cattle including 20 registered cows with calves at side. Calves that qualify as club calves will be sold separately. Also selling are 13 registered bred cows, 10 registered bred heifers, 2 registered open heifers and 5 registered Red Angus bulls. Sale day phone is 713/564-8661.

Sale headquarters will be the Freedonia Inn, 200 North Freedonia, Nacogdoches, Texas, 713/564-4605.

For information contact the sale management, Gayle Ingram, Box 579, Quitman, Texas 75783, 214/878-2295.

THE BIG RED

WORKIN' MAMMA

She's Big. She's Red. And she works 365 days a year. What more can a cowman ask for?

There is really nothing spectacular about a cow cycling regularly, breeding normally, giving birth to a thrifty healthy calf, producing enough milk to raise and wean that calf at a profit and all the while is able to maintain her own condition and repeat the process again and again.

For the Red Angus cow that is not spectacular. She was designed to be "efficient" and she is. This is why she is known as the Big Red Workin' Mamma.

For Profitable Performance look for The Big Red One. . .

RED ANGUS

Red Angus Association of America • Box 776M • Denton, Tx 76201 • (817) 387-3862

For the where . . How many . . How much . . contact:

TEXAS Red Angus Assn.

Box 776, Dept. T
Denton, Texas 76201

REGISTERED RED ANGUS

BREEDERS DIRECTORY
TEXAS RED ANGUS ASSOCIATION
Rt. 1 - Box 76 - Jacksonville, Tx. 75766
214/586-2623

BREIT COUNTRY
R. K. Breithaupt, Owner
Box 2182-Ft. Worth, Tx. 76101
TOP RED ANGUS BLOODLINES

GERAULT FARMS
Joe & Andre Gerault
Rt. 1, Box 62, Grapevine, Tx. 76051 214/436-4369
QUALITY RED ANGUS CATTLE
Reg. Purebloods & Percentage

C BAR RANCH
Cecil Cline
Box 575—Frankston, Tx. 75763
214/876-3272 or 214/876-2223
Ranch 4½ Mi. S. on HWY. 155
BULLS AND HEIFERS FOR SALE
Larkabelang, Creston, Robel

RED HILLS RANCH
Rt. 1, Box 76-214/586-2623
Jacksonville, Tx. 75766
HERD SIRE-C. V. LARK 602
205 w/w 693—Yr./W. 1143
VISITORS ALWAYS WELCOME
L. B. Golemon, Jr., Owner

JOE B. CRADDOCK
REGISTERED RED ANGUS
Rt. 3-Winnsboro, Tx. 75494
214/629-3240
LARKABELANG, CHIEF & BONANZA BREEDING.

TRIPLE R RANCH
Farm Road 35 & 1565
Royce City, Texas
214/278-2439
REGISTERED RED ANGUS BULLS FOR SALE
One-Two Years Old

CAYENNE CATTLE CO.
Breeding Modern Red Angus With The Emulous Influence
Herd Sire Prospects and Range Bulls for Sale
Contact A. H. or D. G. PEPPER
Rt. 4 - Box 320 - Mt. Pleasant, Tx. 75455
214/572-5181

FOURTEEN YEARS
of
Performance Culling
LOU HERTENBERGER
Rt. 2-Box 270H-Navasota, Tx. 77868

Marden Red Angus
Route 2 - Box 117
Bryan, Texas
713/589-2760
Performance Tested Bulls and Females

To List Your Red Angus Herd In This Directory Contact:
Weekly Livestock Reporter
Box 4530
Fort Worth, Tx. 76106

Curtiss
A. I. & Palpation School

SEPTEMBER 12-15
SAN ANGELO, TEXAS

For Reservations & Information Contact:
Greg Thompson
P.O. Box 1089
Stephenville, Texas 76401
817/968-8975

THIS SUNDAY

Total Herd Dispersal

Little Thicket Farms

FLYING 5 T BRAND

In Conjunction With

TEXAS FIRST COMMERCIAL BROOD COW SALE

Including ILEX, 5 year old proven herd sire
For Little Thicket Farms
Sunday, September 11, 1977 - 2:00 P.M.
Mansfield Livestock Commission Co., Hwy. 287
MANSFIELD, TEXAS

— FEATURING —
☆ Outstanding ½ blood Registered Cows with ¾ heifer calves by ILEX.
☆ Top producing ½ blood Registered Cows with ⅝ bull and heifer calves at side.
☆ Select ¾ bulls — suitable for any top performance herd.

ILEX

Auctioneer: STANLEY STOUT, McG-0426
OFFICIAL SALE VETERINARIAN:
J. W. HEATON, D.V.M.

— ALSO —

"Chianina Cross" Brood Cows And Service Age Bulls

- CHIANGUS COWS . . . Many with ¾ bull and heifer calves.
- AN OUTSTANDING CONSIGNMENT of Angus and Brahman Cross Cows from WEED RANCHES, Uvalde, Texas
- Several bred ½ Registered Angus and Purebred Herefords crossed with Chianina to produce ¼ thru ¾ offspring.

EXCELLENT CLUB CALF PROSPECTS!

FOR INFORMATION AND CATALOGS, CONTACT:

ALEDO CUSTOM BREEDERS
CLAYTON WALLIS
P. O. BOX 68
ALEDO, TEXAS 76008
817/441-8840 Office
817/441-8044 Mobile

The Greatest Opportunity in CHIANINA HISTORY to obtain Quality Chianina Crossbred Cattle

MAINE-ANJOU NEWS

G&F's 4th Maine-Anjou Production Sale Set Sept. 24 In Brownwood

Brownwood — Calvin Fryar, Brownwood, and David Gliger, San Saba, owners of G&F Cattle Co., will hold their fourth annual Maine-Anjou production sale at the Brown County Fairgrounds just south of Brownwood, Texas, on Highway 377 beginning at 1 p.m., Saturday, Sept. 24, with an offering of 65 lots of cattle from one of the pioneer Maine-Anjou breeding operations in the U.S.

Fullbloods down to foundation halfbloods will be included, and most are cattle that G&F has raised. Two fullblood bulls, one by Etula, considered to be one of the best younger Maine-Anjou sires, and the other by Crack, a genetically proven bull, now deceased, whose progeny has earned for him Certified Meat Sire status. Also featured will be one fullblood cow by Echard; four fullblood heifers by Etula, Cunia and Crack; three bred purebred heifers of which one is polled; four purebred pairs; 35 bred three-quarter cows and heifers; 10 three-quarter pairs; and 10 halfblood bred cows. Many of the females are polled, and have been developed in the G&F herds from Hereford, Angus, Charolais and Brahman backgrounds with emphasis on use of genetically proven sires with a history of no calving problems.

Fryar, who is president of Texas Maine-Anjou Assn. has served as president of the American Maine-Anjou Assn., says Maine-Anjous have proven themselves to live up to early expectations when they were originally imported.

"First, they have proven to put the extra weaning weight we expected on their calves when used in commercial cross-breeding operations," he said. One proof of that is that G&F first sold a three-quarter bull to a large commercial rancher at San Saba, who later came back and bought 20 more after he found that the Maine-Anjou cross calves outweighed calves from his Hereford bulls by an average of 40 pounds when weaned at the same age.

"Another of the expected advantages was elimination of eye problems, and we have had practically no eye problems since switching to Maine-Anjous," Fryar added.

Other areas Fryar mentions where Maine-Anjous have proven to live up to his early expectations are ease of handling, ease of calving, and high fertility.

"But I believe they are going to prove to make their greatest contribution to American beef production in the future through the higher percentage of lean meat they produce at slaughter, because of the increasing use of ground beef in the hamburger industry and by the housewife," he added. He noted that one fast food chain alone will sell it's 32 billionth hamburger in the U.S. this year. "That's lots of hamburgers," Fryar said.

The fullblood son of Crack that G&F will sell was born July 29, 1976, and weighed 1,115 at 365 days of age. He will be 14 months old at sale time, and just the right age for the coming breeding season, Fryar said.

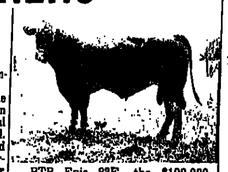

PTR Epic 83E, the $102,000 Maine-Anjou sire is shown in one of the G & F Cattle Co. pastures near Brownwood. Much of his service and get will be featured in G & F's fourth annual production sale Sept. 24 at Brown County Fairgrounds in Brownwood.

The fullblood cow selling is four years old and was imported from Scotland, where she was sired by Echard, considered the top Maine-Anjou sire in Scotland. She sells bred to Epic, G&F's top fullblood sire, the first fullblood bull sold in the U.S. that brought $102,000.

Headquarters for the sale will be the Holiday Inn in Brownwood, phone 915/646-2551. Lunch will be served at the sale site at noon prior to the 1 p.m. sale that will be auctioned by Stanley Stout, Linwood, Kan.

Further information and sale catalogs are available from the sale management, Mark II Council, Ltd., Box 5746, Kansas City, Mo. 64102, phone 816/421-5978; or G&F Cattle Co., Calvin Fryar, Box 1506, Brownwood, Texas, phone 915/646-1584, office, or 915/646-9488 at home, or David Gliger, San Saba, Texas, 915/372-2551.

This fullblood Maine-Anjou daughter of Crack will sell Sept. 24 in G&F Cattle Co.'s 4th annual production sale at Brownwood.

Maine-Anjou Win Many Stock Shows

Maine-Anjou cattle have made an impressive record at livestock shows all over the country recently. Some of the winners included: Missouri State Fair, Sedalia, where Dale Griffith, Madison, Mo., showed the grand champion female and Beth Matthews, Springfield, Mo., the reserve champion female in the open division of the show; and Rick Johnson, Mt. Vernon, had the grand champion bull and Tracy Johnson the reserve champion bull in the open show.

For the second straight year Maine-Anjou steers swept the Wyandotte County Fair steer show held recently at Kansas City, Kan. The grand champion was a Danigo-sired halfblood shown by Joe Buehler that sold for $1.70 per pound for a gross of $1,978.80. Buehler also owned the reserve champion steer by Cunia that brought in another $1,237.

Grand champion steer in the recent Warren County Fair, Lebanon, Ohio, was a half-blood Maine-Anjou owned by Dave O'Banion, Waynesville, Ohio. The 1,040 pound steer sold for a sale-topping price of $1.65 per pound.

A Maine-Anjou sired pen of steers owned by Gary Gershmel, Winnett, Mont., recently won fourth place in the 1977 Montana State Fair steer fairway at Great Falls. Eight breeds were represented in the 27 pens of steers in the competition.

Maine-Anjous claimed both grand and reserve champion at the Central Montana Fair in Lewistown. Leah Busenbark, Ray, showed the grand champion; and Toni Sisk, Galata, the reserve champion.

Heaven II's 4th Maine-Anjou Sale Sept. 17, Carlisle

Carlisle, Ky. — Heaven II Farms at Carlisle will hold their fourth Maine-Anjou production sale Saturday, Sept. 17.

Allen Whaley, general manager of Heaven II Farms, said the sale will feature a select offering of high percentage cattle as well as the dispersal of the last 20 half-blood cows on Heaven II Farms.

"This group has been culled down to the point where only the very best producers are left," Whaley added.

The offering will consist of 60 lots of Maine-Anjou breeding cattle and a special consignment of Maine-Anjou club calves. There will be special fullblood cattle consignments from Shaver Beef Breeding Farms, Galt-Cambridge, Ont., and Johnboy Farms, Toronto, Ont., Canada, in the offering.

The Heaven II offering will feature the breeding of Duke of Heaven II, the senior herd sire, and Kentucky Duke, Heaven II's top calving junior herd sire by the Duke, none of whose calves have had to be assisted in calving to date.

Two young herd sire prospects by the $102,000 PTR Epic 83E, HVN Maine Man and HVN Great One, will be included in the offering.

Further information is available from Heaven II Farms, Allen Whaley, general manager, P. O. Box 269, Carlisle, Ky. 40311, phone 606/289-5957 at the farm or 289-5579 at home; or the sale management, Mark II Council, Ltd., Box 5746, Kansas City, Mo. 64102, phone 816/421-5978, Neil Effertz, 913/334-1199, or John Schluessler, 913/782-5056.

Maine-Anjou Slide Presentation Offered

The American Maine-Anjou Association announces it has a slide presentation about the Maine-Anjou breed available for loan.

Julianne Engeman, the Association's Information Coordinator, said the slides trace the history of the breed from their origin in France to their development in the United States. The slides illustrate the characteristics of Maine-Anjou and show how Maine-Anjou can fit into any type of beef breeding program. Ms. Engeman said the slides can be particularly helpful to vocational agriculture teachers and youth groups.

The slides are available on a loan basis from the AMAA office. The presentation consists of 86 2" x 2" color slides with an accompanying four page narrative.

Anyone interested in borrowing the slide presentation should contact Ms. Engeman in the AMAA office, indicating dates the presentation is wanted: American Maine-Anjou Association, 564 Livestock Exchange Building, Kansas City, Missouri 64102; phone: 816/474-5555.

Isn't it funny, in the winter we want the heat up to 82 and in the summer we want the air conditioning down to

Maine-Anjou Main Events Scheduled All Over The Country - Check 'Em

September 17—Heaven II Farms Maine-Anjou Production Sale, Carlisle, Kentucky.

September 18—Maine-Ayr and Platte Valley Cattle Co., Maine-Anjou Production Sale, Platte City, Missouri.

September 24—4th G & F Cattle Co. Maine-Anjou Production Sale, Brownwood, Texas.

October 8—3rd Annual Wilkinson Farms Qualite Supreme Maine-Anjou Production Sale, Harrodsburg, Kentucky.

October 14—North Carolina State Fair Youth Livestock Exposition Junior Steer Show and Sale.

October 15—2nd Annual "Black is Beautiful" Maine-Anjou Consignment Sale, Platte City, Missouri.

October 29—Hollyshire Maine-Anjou Ranch 4th Annual Production Sale with guest consignments from Michigan Maine-Anjou Cattle Association, Holly, Michigan.

November 14—American Maine-Anjou Association National Maine-Anjou Show, American Royal Livestock Show, Kansas City, Missouri.

November 14—Royal Preview Maine-Anjou Sale, sponsored by Missouri; Maine-Anjou Assn., American Royal Livestock Show, Kansas City, Mo.

November 17—North American Livestock Exposition Maine-Anjou Show, Louisville, Kentucky.

November 17—Kentucky National Maine-Anjou Show and Sale, sponsored by the Kentucky Maine-Anjou Association, Louisville, Kentucky.

November 29—New Breeds-Maine-Anjou, Simmental Sale, Lewistown, Montana.

December 5—Montana Maine-Anjou Association State Sale, Great Falls, Montana.

Maine-Anjou Entry Deadline Sept. 25 At American Royal

September 25 is the closing date set for entries in the Maine-Anjou Royal Show scheduled for November 14 during the 1977 American Royal Livestock Show in Kansas City, Missouri, November 7-19. Exhibitors will be competing for a total of $2,000 in prize money in six female classes, eight bull classes, four group classes, and for a premier breeder award.

Thirty-five bred three-quarter Maine-Anjou cows and heifers similar to the one above, will sell in the 4th annual G&F Cattle Co. Maine-Anjou production sale at Brownwood Sept. 24.

This son of "Crack" is one of two fullblood Maine-Anjou bulls that will be sold in G & F Cattle Co.'s fourth annual production sale at Brownwood, Saturday, Sept. 24. Crack, a genetically proven bull, is now dead so this is one of the very few progeny that will be available from the Certified Meat Sire.

Two of the fullblood Maine-Anjou heifers that will sell in the G&F Cattle Co. production sale at Brownwood Sept. 24 are pictured above.

HEAVEN II FARMS

4th PRODUCTION SALE

SATURDAY, SEPTEMBER 17, 1977

Carlisle, Kentucky

Featuring . . .

DUKE OF HEAVEN II,
Our Senior Herd Sire
• AND •
KENTUCKY DUKE

Our Easy Calving Junior Herd Sire By Duke. We have not had to assist any of his calves to date.

And two young prospects by the $102,000 PTR EPIC 83E

HVN MAINE MAN & HVN GREAT ONE OFFERING 60 LOTS OF MAINE-ANJOU BREEDING CATTLE

DUKE OF HEAVEN II

And a special consignment of Maine-Anjou Club Calves and special guest consignments of Fullblood Cattle from:

SHAVER BEEF BREEDING FARMS, Galt-Cambridge, Ont.,
AND
JOHNBOY FARMS, Toronto, Ont., Canada.

This sale will feature a select offering of high percentage as well as the dispersal of the last 20 halfblood cows on Heaven II Farms. This group has been culled down to the point where only the very best producers are left!

SALE MANAGEMENT BY:
MARK II COUNCIL LTD.
P.O. Box 5746, Kansas City, Mo. 64102
816/421-5978

NEIL EFFERTZ 913/334-1199
JOHN SCHUESSLER 913/782-5056

Maine-Anjou; tremendous genetic potential for increased growth

HEAVEN II FARMS
Gen. Mgr. ALLEN WHALEY
P.O. Box 269, Carlisle, Ky. 40311
606/289-5957 (Farm) 289-5579 (Home)

PRO-FIT

TRADEMARK REGD.

LIQUID FEED

"It costs less because it does more"

1. Natural Soluble Protein Base.
2. High Phosporous—Complete Utilization.
3. Good Mineral Balance.
4. High Vitamin Fortification.
5. Builds Rumen Bacteria Flora—Makes Other Feeds Work Better.

Manufacturers of Pro-Mixes and Supplement Foods • Nutritional Consultants

TNSC PROGRAMMED TO FIT YOUR NEEDS

TEXAS NUTRITION AND SERVICE CO.
P.O. Box 5375, Fort Worth, Texas
A. H. "TONY" CUMMINGS
817/244-0376 • Plant 817/697-6571
Give Us A Call When In Fort Worth

WHITE MOUNTAIN APACHE LIVESTOCK ASSOCIATION CATTLE SALE

SEPTEMBER 20, 1977 AT 10:00 A.M.	APACHE SPRINGS	1,100 STEERS ONLY
SEPTEMBER 20, 1977 AT 2:00 P.M.	HAYSTACK	550 STEERS ONLY
SEPTEMBER 27, 1977 AT 10:00 A.M.	APACHE SPRINGS	500 MIXED CATTLE
SEPTEMBER 27, 1977 AT 2:00 P.M.	HAYSTACK	300 MIXED CATTLE

ALL SALES WILL BE F.O.B. AND FOR CASH OR BANK CATTLE DRAFT
ALL SALES WILL BE TAKING PLACE ON FORT APACHE INDIAN RESERVATION

AUCTION CONDUCTED BY:

ARIZONA LIVESTOCK AUCTION, INC.
3401 South 43rd Avenue
Phoenix, Arizona 85009
Phone 602/269-1388

IF YOU WANT ADDITIONAL INFORMATION, PLEASE CALL:
MR. STEVEN LUPE, SR. AT 602/338-4418 OR 602/338-4568
HAYSTACK LOCATED FIVE MILES EAST OF McNARY ON HWY. 260
APACHE SPRINGS LOCATED TWENTY MILES EAST OF McNARY ON HWY. 260

Texas Maine-Anjou Association

BUYER'S GUIDE

LAZY B RANCH
Billy Crowder
Rt. 1, Box 50
Brooksmith, Texas 76827
915/463-5534

ROY E. BUCEK FARM
Roy E. Bucek
Box 146
Schulenburg, Texas 78956

CENTRAL CORPORATION
Paul Miller
4228 North Central Expressway
Suite No. 200
Dallas, Texas 75206

COTTONWOOD CATTLE CO.
Ford Davis
Route 1
Eustace, Texas 75124
214/425-3691

DE-JA CATTLE CO.
Kenneth E. Yarbrough
Box 1137
Livingston, Texas 77351
713/327-8817 or 327-4663

EAGLE PASS EXOTIC CATTLE CO.
O. L. Tolman
Box 2228
Eagle Pass, Texas 78852
512/374-3804

G & F CATTLE CO.
Calvin Fryar & David Gliger
Box 1506
Brownwood, Texas 76801
915/646-9488

5-J FARMS
C&J CATTLE CO.
CAL-TEX MAINE-ANJOUS
Jay & Nita Jones
Rt. 1, Box 167A
Elm Mott, Texas 76640
817/822-1183

BEN HOPSON, D.V.M.
Box 1105
Laredo, Texas 78040
512/722-1611

HUACO CATTLE CO.
Sam Thomson
2907 Mt. Carmel
Waco, Texas 76710
817/772-6118

R. D. HAAGA
1713 Rado
El Dorado, Kansas 67042

EDWIN INCE FARMS
Edwin & Mary Beth Ince
Brady Route, Box 17
Mason, Texas 76856
915/238-4484

C. M. KING
Route 1, Box 245
Weir, Texas 76691
817/756-6551

LAZY H. RANCH
W. H. McAfee
Route 1, Box 82
Fruitvale, Texas 75127
214/896-4621

O. P. LEONARD III
Box 1718
Fort Worth, Texas 76101
817/335-4261

3 M STOCK FARMS
Max M. Mayes
Route 4
Grandview, Texas 76050

7h RANCH
Hal E. Noelke
Box 109
San Angelo, Texas 76901
915/835-7925

ROBINSONS MAINE-ANJOU FARM
D. S. Robinson, M. D.
P.O. Box 845
Van Alstyne, Texas 75095
214/482-5250

DR. and MRS. WILLIAM SNOW
Rt. 5, Box 281A
Fort Worth, Texas
817/246-2491

DANIEL N. SOLOMON
Rt. 1, Box 83 A
Bedias, Texas 77831
713/874-2350

THE SOUTH 40
Tom Humber
9404 Fairhope
Dallas, Texas 75217
214/398-5250

SONDEREGGER
Victor Carter & David Meroid
Box 212
Warren, Texas 77664
713/621-2030

TICO J CATTLE CO.
Byron L. Cook
Route 1, Box 426
McAllen, Texas 78501

FRANK TILICEK
Box 217
Schulenburg, Texas 78956
713/562-4646

HADLEY WARDLAW
Drawer 615
Brackettville, Texas 78832
915/446-2093

WEEMS FARMS
George Weems
Rt. 2
Eddy, Texas 76524

WESTERN CATTLE
Management Co.
Harvey A. Schein
1341 West Mockingbird Lane
Dallas, Texas 75247
214/634-2779

TEXAS MAINE-ANJOU ASSOCIATION
CALVIN FRYAR, PRESIDENT
P.O. BOX 1506, BROWNWOOD, TEXAS 76801, 915-646-9488

Hal E. Noelke
Box 529
Mertzon, Texas 76941
915/835-7925

Keith Lindmark
Rt. 3, Box 302
Dalhart, Texas 79022
806/249-5582

H. D. Martin
Box 406
Junction, Texas 76849
915/446-3212

AMERICAN RED BRANGUS ASSOCIATION NEWS

Lee Gregory Will Have First Offering of Older Red Brangus

New Summerfield, Texas — Lee T. Gregory, owner of the Bar G Red Brangus Ranch near here, will have a unique production sale next March 25 since it will be the first offering of a sizeable quantity of mature Red Brangus breeding animals.

Gregory, president of the American Red Brangus Assn., will have 30 two-year-old bulls in the sale, about 20 younger bulls from this past winter's calf crop that will be about 14 to 15 months old; 40 cows with calves at side or bred to calve soon after the sale, and 60 heifers, most of which will have been artificially bred to PFR Oscar's Improver 100/3, a son of a certified meat sire.

"So far, the Red Brangus breed's numbers have been so limited that most cattle sold in production or consignment sales have been no older than about 12 to 15 months," Gregory said.

Gregory's offering will be topped from a herd of about 400 Red Brangus, one of the larger herds in the breed.

The sale offering will be heavy in the breeding of PFR Oscar's Improver 100/3, who weighed 2,300 pounds when three years old, and is now being used by the joint owners, Gregory and Mike Levi, owner of the Paleface Ranch at Spicewood where he was produced. On Nov. 19, 1973 Gregory purchased "100/3" for $14,000 as the high selling animal in Levi's Red Brangus production sale. A year and a half later, he resold half interest in "100/3" to Levi for $30,000.

Not all of Gregory's experiences with Red Brangus have been so highly successful. One of his better bulls for which he had been offered $7,000 and didn't accept was later injured in an accident on icy ground and had to be destroyed. He was insured for only $4,000, most of which was collected after weighing the bull to a packer for $320.

This sale will also be Gregory's first opportunity to test just how successful raising Red Brangus cattle can be. So far he's been mostly a buyer, and has invested more than $200,000 in the breed, having been one of the top buyers at

An example of the quality of Lee Gregory's Red Brangus females is shown above. This heifer, like many others, will be bred safe in calf more than four months at sale time March 25, 1978.

Paleface Ranch's last three production sales where he invested $53,000, $56,000 and $29,000 in those respective years, plus purchases in other sales.

Gregory, who has been a highly successful underground utilities contractor in the Houston area for several years, considers himself to be basically "conservative," and has bought only land, livestock and equipment as he could pay cash for them. He has had as many as 90 men on his Houston payroll at times in the past, but is now trimming the operation down to about four crews of underground utilities servicemen totaling about 14 men.

"I've been lucky and could afford the best — and that's the kind of cattle I've bought," he said.

In his breeding program he has two objectives. Aside from raising the best possible Red Brangus, he is driving toward a completely polled herd with no scurrs nor horns, and bulls with

Leoman T. Gregory of New Summerfield is shown with some of the Red Brangus bulls which will be two years old when his first production sale is held March 25, 1978. Gregory's will be the most mature offering of Red Brangus in a production sale to that date.

sheaths small enough to not cause problems in icy weather or pastures laden with troublesome vegetation.

Before Gregory went into the Red Brangus business four years ago, he had studied several breeds of beef cattle and liked what he had learned about Red Brangus. After purchasing his first place near New Summerfield, he saw a neighbor's Red Brangus sign and stopped and looked at the cattle. They confirmed what he had already learned about the breed, so he started putting his herd together.

"I like the fact that they are tough cattle that do well on mostly grass," he said. Even during the severe weather last winter his cattle maintained good flesh with mostly hay he had raised on the ranch, and a small amount of supplement.

"I also like the idea that they have the ability to produce the kind of calves that 'marbles' with a minimum of grain feeding, through their Angus heritage, and have the Brahman's resistance to diseases and parasites," he said.

Gregory's total cattle operations now number about 600 head including this year's calf crops. About 100 head of the cows are Red Brahmans, with which he is now thinking of trying to produce new Red Brangus bloodline to complement the original one started by Paleface Ranch.

As president of ARBA, Gregory said he would like to see the breed sponsor shows and some of the major livestock shows throughout the country, but doesn't see that as a possibility very soon because of the limited numbers of the breed, and breeder's reluctance to part with their better animals as show prospects.

"Promotion is essential to the success of any breed, and I am pushing for stronger promotion by the organization and its individual members," he said.

---o---

Livestock Slaughter, Meat Production

Washington, Sept. 2 (USDA) — Total meat production under federal inspection for the week ended 9-3-77 was estimated at 721 million pounds. This was the same as a week ago and 1% above a year ago.

Production (Million Lbs.)

Wk. End.	9-3-77	9-4-76	Change
Beef	466.6	477.7	-3%
Calf	11.0	11.4	-4%
Pork	236.8	220.0	+8%
Lamb	6.2	7.2	-16%
Total	720.6	716.3	+1%

Slaughter (Head)

Cattle	770,000	778,000	-1%
Calves	90,000	89,000	+1%
Hogs	1,401,000	1,350,000	+4%
Sheep	122,000	134,000	-9%

Average Weights

	Live	Drsd.	Live	Drsd.
Cattle	1026	606	1023	61[illegible]
Calves	208	122	222	1[illegible]
Hogs	238	169	234	1[illegible]
Sheep	104	51	108	[illegible]

Slaughter By Class

Wk. End.	Cows	Bulls	Hfrs.	Strs.
8-13-77	21.0	2.3	26.3	46.[illegible]
8-14-76	23.3	2.3	27.5	46.[illegible]
7-30-77	22.1	2.4	27.5	46.[illegible]

---o---

Arizona Directs

Phoenix, Sept. 1 (USDA) — Slaughter steers and heifers steady to 50c lower. Steers 8050. Near 950 head good to mostly choice 2-3 1050 lbs. 60-70 percent choice, 40.25-41.00 with 2 loads sorted at latter. Price; mixed good and choice 2-3, 30-60 percent choice, 925-1100 lbs. 39.00-40.00; mostly good, end choice 2-3, 10-[illegible] percent choice, 975-1100 lbs. 38.[illegible]-39.50, 132 1100-1150 lbs. 38.00-38.[illegible]; good 2-3 950-1175 lbs. 37.50-38.00. Heifers 350. Few loads good to mostly choice 2-3 925-950 lbs. 37.00-37.[illegible]. Mixed good and choice 2-3 875-900 lbs. 36.50-37.00; load mostly good, [illegible] choice 2-3 825 lbs. 35.75.

---o---

One horsepower is equal to [illegible]

RED BRANGUS

Fertility • Heat Resistance • Weaning Weights

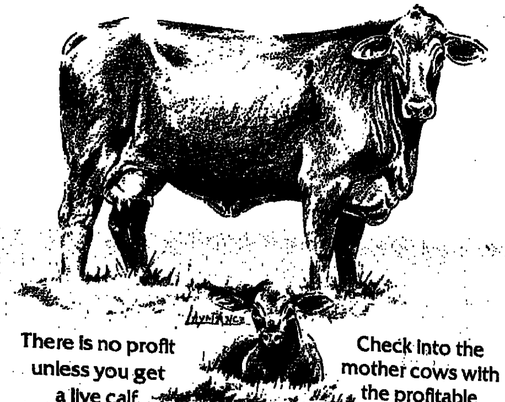

There is no profit unless you get a live calf.

Check into the mother cows with the profitable difference.

Tear this ad out — mail it to us. We will send you a list of Red Brangus breeders

For Information write:
American Red Brangus Association
Dept. WLR, P. O. Box 1326
Austin, Texas 78767
512/478-0806

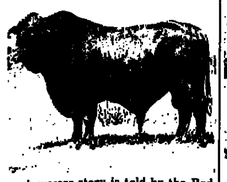

A success story is told by the Red Brangus bull, PFR Oscar's Improver 100/3. Lee Gregory, New Summerfield, paid $14,000 for the bull, purchasing him when 11 months old. A year and a half later, Gregory sold one-half interest in him back to Paleface Ranch at Spicewood for $30,000.

This son of PFR Oscar's Improver 100/3 is one of the 30 two-year-old Red Brangus bulls that will sell in Lee Gregory's First Red Brangus production sale March 25, 1978 at New Summerfield, Texas. There will also be 100 females and 20 younger bulls in the offering.

East Texas Auctions

East Livestock Auctions at Sulphur Springs, Corsicana, Madisonville, Terrell, Sept. 2 (F-S) — Receipts 5,850. Slaughter calves steady to 1.00 higher early close strong to 1.00 higher. Instances 1.50 higher on good and choice 400-500 lb. heifer calves. Slaughter cows steady to Thursday close 1.50-2.00 higher in active trade. Slaughter bulls steady. Feeder cattle and calves in active trade .50-1.00 higher.

Slaughter Yearlings: Standard and good 550-700 lbs. Yield grade 1-2 heifers 31.00-34.00. Calves: Good and choice 390-540 lbs. 32.50-36.00. Standard and good 300-420 lbs. 31.50-38.50. Cows: Utility and commercial 1-3 21.50-27.75 Thursday 20.00-25.00 mid week close largely 22.50-26.50. Cutter 19.50-23.50. Canner 17.00-20.50. Bulls: Yield grade 1-2 1010-2065 lbs. 26.50-31.80.

Feeder Steers: Choice 280-430 lbs. 44.00-48.50. 440-625 lbs. 40.00-43.50. Good and choice 205-280 lbs. 48.00-53.00. 280-450 lbs. 40.00-45.00. Good 450-650 lbs. 37.50-41.50. Mostly 38.00-41.00. Standard and low good thin 250-400 lbs. 36.00-40.00. Good and choice 430-600 lb. Feeder bulls 36.50-42.50. Few good 600-740 lbs. 30.00-34.50. Heifers: Choice 270-400 lbs. 33.00-37.50. Good and choice 400-500 lbs. 30.50-35.50. 500-670 lbs. 28.50-35.00 largely 29.00-34.00.

San Angelo Cattle

San Angelo, Sept 2 (F-S) — Receipts 10,200. Slaughter cows and bulls 50c to 1.00 higher. Feeders steady. Stock cow and calf pairs steady. Slaughter Cows: Utility and commercial 2-4 23.00-26.00, few high-dressing 26.00-27.75, cutter 22.00-26.00, canner and few cutter 19.00-22.00, with few low-dressing canner 16.00-18.50. Bulls: Yield grade 1 and 2 1200-1800 lb. 27.50-34.50, with several high-dressing 35.00-36.25. Feeder Steers: Choice 300-500 lbs. 42.50-46.50, 500-600 lb. 40.00-43.75, 500-700 lb. 38.50-42.00, mostly 39.00-40.00. Good 300-500 lb. 38.50-42.50, 500-600 lb. 37.00-40.00, 600-700 lb. 36.00-38.50. Standard 500-650 lb. 33.00-35.75. Heifers: Choice 300-500 lb. 34.00-37.50, 500-650 lb. 33.50-36.00. Good 300-500 lb. 31.00-34.00, 500-650 lb. 30.00-33.50. Standard 400-600 lb. 27.00-30.00. Stock Cows: Standard and low-good cow and calf pairs 230.00-285.00 with 30 good pairs 317.50 per pair. Utility and standard pairs 160.00-230.00 per pair. Stock Bulls: Good and choice mostly 2 year olds 300.00-490.00 per head.

Want To Buy Cattle?— Read The Classifieds | Need Baling Wire?— Read The Classifieds

CALLIE Brand Bermudagrass.
Texas Trademark ™ Registry No. 31899
More tons of high-quality forage
PLANTING MATERIAL AVAILABLE NOW . . .
Treadway Marchigiana Ranch, Rt. 1, Box 79X, Bryan, Texas 77801
713/589-2964
713-823-0216
☐ I want to order CALLIE Brand planting material.
☐ Send additional data and planting instructions.
Name ____
Address ____
City ____ State ____ Zip ____
Telephone Number ____

PALEFACE RANCH
Registered Red Brangus
Telephones: Area Code 512
Mike Levi 264-1711 Johnny Cox 264-1818 John L. Gilley 264-1959
Mailing Address:
Route 1 Box 19, Spicewood, Texas 78669
Member: American Red Brangus Association
We are located 25 miles west of Austin on State Highway 71

IF WE CAN'T SHOW YOU A PROFIT . . . IT CAN'T BE DONE!
★ WHEELER, TEX.
CALL: 806/826-5584
FINANCING AVAILABLE
PRIME FEEDERS INC.
BOX 646 WHEELER, TEXAS 79096
Exploded Grain Rations
Cattle & Grain Hedging

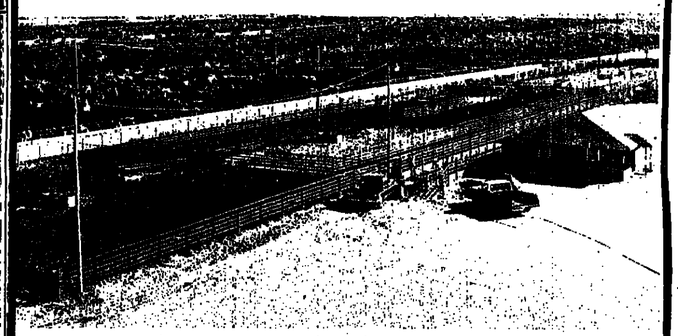

COMPLETELY REMODELED MILL FEATURING "FERRELL-ROSS EXPLODER AND ROLLERS"
WE WILL BUY YOUR GRAIN, FEED YOUR CATTLE, FEED YOUR GRAIN, HEDGE YOUR CATTLE, HEDGE YOUR GRAIN.
CHRIS G. CHITWOOD, Manager, 806/826-5584 DAY, 806/669-3804 NIGHT
GLENN RABEL, Asst. Mgr., 806/826-5584 DAY, 806/665-8076 NIGHT
We have just completed an extensive mill remodeling project and are now taking placements. Let our experienced staff assist you in maximizing your feeding profits while minimizing your costs. This is the cowman's feedlot. Call any time for market, or feedlot information.

AMERICAN RED BRANGUS BREEDERS DIRECTORY
For information and a free color Brochure, contact:
American Red Brangus Association
3011 No. Interregional Hwy.
P.O. Box 1326
Austin, Texas 78767
Phone: 512/478-0806

Contact Any of These Active Breeders To Fill Your Needs!

Johnny Cox — 45
Rt. 2, Box 16R
Spicewood, Texas 78669
(512) 264-1818 or 505/257-7513
If No Answer - 264-1711

Vogel Farms — V
Mr. & Mrs. H. E. Vogel & Son
Rt. 2, Mercedes, Texas 78570
(512) 565-2962
Bulls For Sale

Evans Enterprises — CE
Box 636
Glenns Ferry, Idaho 83623
(208) 366-2166
James L. Evans - Owner

Oakway Farms — OK
1351 Lehman Road
Houston, Texas 77018
John Sonnowy (713) 861-1816
D. C. Hanson (713) 631-3869
Ranch 6 Mi. NE Cameron, Tx.
(817) 697-2742

Bob Armstrong — A+
A-Plus Ranch
Route 1
Liberty Hill, Texas 78642

Pace-O-Cattle Co.
Mr. & Mrs. James H. Pace
P.O. Box 715
Olney, Texas 76374
(817) 574-4409

Fishhook Farms — 6
John Stribling
Red Brangus
Box 14
Dawn, Texas 79025
(806) 258-7738 off.
(806) 258-7760 home.

Neelley & Womack Cattle Company — NW
813 N. Loop Blvd.
Austin, Texas 78756
(512) 452-8831
Ranch at
Lytton Springs, Texas

El Toro Rojo — ER
Red Brangus Ranch
Dr. Leonard D. Shockey
Rt. 2, Box 182
Killeen, Texas 76541
Semen Available D-P 762/A
817/634-3665 or 793-2906

BRUCE BROOKS
Auctioneer
368 Highland Park
Ardmore, Okla. 73401
(405) 220-1715 Res.
(405) 335-3906 Off.

GERALD A. BOWIE
AUCTIONEER
Route 1 — Box 324C
West Point, Ga. 31833
404/882-2112 or 882-6802

JOE C. MITCHAM
Auctioneer
Rt. 1 Hubbard, Texas 76648
817/576-2072

WARD STINE
Wed., Oct. 12, 1977
Bowie Livestock Auction
1:00 p.m., Bowie, Texas
SELLING
75 Pasture-Raised Hereford Bulls - 18 mos. to 3 yrs. - ready for heavy service
HEREFORD BULL SALE
WARD STINE, Bowie, Texas 76230
Phone 817/872-3456

BILLY HARRY'S
half circle H
Brangus
BOX 166
SULPHUR SPRINGS, TEXAS 75482
OFFICE: 214/885-6568
HOME: 214/885-2429

JASIK'S LJ BAR BEEFMASTER SALE SET FOR SEPT. 9

Pleasanton, Texas — Leo A. Jasik & Sons' LJ Bar Ranches has set "The Peformance Tested Beefmaster Sale of the Year" for Friday, September 9, 1977. Lunch will be available at 11 a.m. with the sale following at 12 noon at the ranch at Pleasanton.

Selling are 100 performance and fertility tested bulls and 100 performance tested females. Selling will be the progeny of the only Certified Meat Sire of the Breed.

Information is available from Leo A. Jasik & Sons, Rt. 1, Box 92, Pleasanton, Texas 78064, 512/393-6229, or the sale management, Reyes, Reyes and Elder, 118 West Nakoma, San Antonio, Texas 78216, 512/349-2185, or Henry Elder, 2705 University Drive, Fort Worth, Texas 76109, 817/921-3788.

OBBA "Sooner Country Roundup Sale," Sept. 10

Tulsa, Okla. — The Oklahoma Brangus Breeders Association "Sooner Country Roundup Sale" will be held Saturday, September 10, 1977. Lunch will be available at 11:30 a.m. with the sale immediately following at the new Tulsa Stockyards, Tulsa, Oklahoma.

Selling will be 75 top Brangus cattle featuring 5 bulls and 70 females.

A pre-sale party will be held from 7 to 9 p.m., September 9 at the auction barn. Sale headquarters is the Hilton Inn in Tulsa.

Auctioneer will be Gerald Bowie. For information contact the sale management, P and F Cattle Company, Box 807, Bellville, Texas

LIVESTOCK CALENDAR

SEPTEMBER · OCTOBER · NOVEMBER · DECEMBER · JANUARY

9- 9—Leo Jasik Beefmaster Sale, Pleasanton, Tex., Reyes Reyes & Elder
9-10—Grover Howell Co. Cattle, Machinery, Real Estate Auction, New Waverly, Tex., Grover Howell Co.
9-10—O-Bar Dex Limousin Prod. Sale, Grove, Okla., American Cattle Services Inc.
9-10—Peace Valley Red Brahman Sale Zolfe Springs, Fla.
9-10—7P Ranch Simmental Sale, Tyler, Tex., Reyes Reyes & Elder
9-10—Greenbriar Charolais Farms 2nd Prod. Sale, Van Alstyne, Tex.
9-10—13th Annual Sooner Country Brangus Round-Up, Tulsa, Okla., P&F Cattle Co.
9-10—Larry Slaughter's Red Angus Blue Denim Sale, Nacogdoches, G. Ingram
9-11—Aledo Custom Breeders Chianina & Comm. Brood Cow Sale, Mansfield, Tex., Clayton Wallis
9-11—Leon Barnes Brushy Creek Beefmaster Sale, Hallettsville, Tex. Reyes Reyes & Elder

"CREAM OF THE CROP" HEREFORD SALE
Potential Seed Stock Sale
SEPT. 15 — SWEETWATER, TEXAS
NOLAN COUNTY COLISEUM
SELLING: 74 FEMALE LOTS — 50 PAIRS
15 HEAVY SPRINGERS — 11 OPEN HEIFERS
31 GROWTHY HEREFORD RANGE BULLS
Featuring the Get & Service of:
SH Advance 509 — SK31 Mischief 5108
CAC Northern 63F — CAC Bill Brish 95G
Producing profitable Herefords on our Anxiety 4th Cow Herd
One of the biggest sales of Anxiety 4th Cattle this year
THOMAS A. ROSSON & SON
CERTIFIED ANXIETY 4th HEREFORD RANCH
ROUTE 3, BOX 119, SWEETWATER, TEXAS 79556, Ph. 915/236-6068

9-12/16—COBA AI & Palpation Training School, San Antonio, Texas
9-12—Tony Wagner Limousin Prod. Sale, Atkinson, Kans., American Cattle Serv., Inc.
9-14—Turkey Creek Hereford Ranch Dispersion, Sulphur, Okla.
9-15—Thomas Rosson's Cream of the Crop Hereford Seedstock Sale, Sweetwater, Tex.
9-17—Powell Red Angus Prod. Sale, Leroy, Ala., Gayle Ingram
9-17—Heaven H Farms 4th Maine-Anjou Prod. Sale, Carlisle, KY, Mark H Council.
9-17—The Cowman' Sale of the Year, Stkyds., San Antonio, Texas, Reyes, Reyes & Elder
9-17—Paul Curtner Quarter Horse Sale, Jacksboro, Tex., John Carlile
9-17—Harry L. English Red Brahman Prod. Sale, Lufkin, Tex.
9-17—P & L Simmental Sale, Grand Saline, Tex.
9-17—Griffin Limousin Ranch Prod. Sale, Van Alstyne, Tex., American Cattle Serv. Inc.
9-17—Cedar Springs Ranch of Texas Brangus & Brahman Prod. Sale, Sealy, Tex., P & F Cattle Co.
9-17—Deep Down Ranch Angus Sale, Paluxy, Tex.
9-17—National Polled Charolais Sale, Ringgold, Pa. Buzz Garey.

VERNON BROWN'S
COWTOWN WESTERN STORE
The Original Discount Western Store
4015 MANSFIELD HWY.
FORT WORTH, TEXAS 76119
CALL 817/536-3759

Men's Karman or Wrangler Jeans	$10.50 to $13.95
Men's Long Sleeve Shirts	$ 8.95 to $15.95
All Men's Double Knit dress pants	$16.95
All Men's Double Knit Sport Coats	$34.95
Men's Dress Boots	$27.95 up
Work Boots	$24.95 up

Discount Prices on Goose Down or Leather Coats and Vests.

Ladies Denim or Double Knit Jeans	$ 4.95 to $16.95
Ladies Blouses, Large Selection of assorted styles and colors	$ 4.95 to $18.95

Good Selection of guaranteed, used saddles for sale at discount prices.
Expert Saddle and Tack Repair at Discount Prices.
We have free lay-away or use your Master Charge, BankAmericard or American Express
Store Hours: MONDAY thru FRIDAY 9 to 7
SATURDAY 9 to 6

9-17—T. C. Morrow Ranch Fall Cattle Sale, Cotulla L/S Mkt., Cotulla, Texas
9-17—Robert Pugh Ranch Herd Reduction Sale, Pilot Point, Tex., Bob Pugh
9-18—Maine Ayr & Platte Valley Cattle Co. Maine-Anjou Prod. Sale, Platte City, Mo., No. American Auction Co.
9-19—San Angelo Feeder Calf Sale, Producers, spons. Concho Hereford Assn., Texas Angus Assn., San Angelo, Tex.
9-20—White Mountain Apache Livestock Assn. Cattle Sale, 10 AM, Apache Springs, Ariz.
9-20—White Mountain Apache Livestock Assn. Cattle Sale, 2 PM, Haystack, Ariz.
9-20—North American French Charolais Perf. Tested Bull Sale, Bristow, Okla., Jerry Richardson

MYRT VITITOW FLYING V RANCH
5th Simmental Production Sale
120 PUREBLOODS TO SELL!
GUEST CONSIGNORS
Dr. Ralph Connell, Dallas
- Jim Leath, Decatur
Dean Lord — San Saba
SATURDAY, SEPT. 24, 1977
1 P.M. At the Ranch
DECATUR, TEXAS
SELLING
10 Imported Breeding-Age SIMMENTAL BULLS
90 100% Pureblood Females
15/16ths & 7/8ths
All A.S.A. papers will be at sale site
CONTACT:
MYRT & SUE VITITOW, *OWNERS*
RT. 1, BOX 233, DECATUR, TEXAS 76234
PH. 817/627-2814 — (Bus.) Metro 588-1101

9-23—Doyle May Santa Gertrudis Sale, Beeville, Tex., Reyes Reyes & Elder
9-23—Top of Texas Simmental Sale & Equipment, 5 PM, Denton, Tex.
9-24—Maywood-Mitchell Brangus Dixieland Jamboree, Montgomery, Ala., Syler Sales Mgmt.
9-24—Roberts Ranch "Something Extra Influence" Simmental Sale, Cleburne, Tex.
9-24—Washington Co. Fair Brahman Sale, Brenham, Tex., World Sales
9-24—Albuquerque Brangus Sale, Albuquerque, N.M., P & F Cattle Co.
9-24—Thalia Farm Reg. Red Angus Prod. Sale, Sparta, Tenn., Gayle Ingram
9-24—Upper Sabine Hereford Assn. Sale, Bonham, Tex.
9-24—Texas Red Poll Breeders Assn. Sale, Washington Co. Fair, Brenham, Tex.

SWEETBRIAR EMBRYO TRANSPLANT SERVICE
Now accepting a limited number of Superior animals of various breeds . . .
For Herd Improvement/Tax Benefits/Shelter
4400 North Navarro Drive • Corsicana, Texas 75110
Phone: 214/872-2169

9-24—Southeastern Beefmaster Breeders Assn. Consignment Sale, Jackson, Miss., Cattle Marketing Group
9-24—CMC Corp. Limousin Prod. Sale, Monroe, Ga., American Cattle Serv., Inc.
9-24—Spain Ranch Charolais Prod. Sale, Richards, Mo., Buzz Garey.
9-24—Moo Cromeens TS Ranch Santa Gertrudis Prod. Sale, Palo Pinto, Texas
9-24—Vititow Flying V Ranch Simmental Sale, Decatur, Tex.
9-25—Sherwood Valley Ranch Brahman Sale, San Angelo, Tex., Reyes Reyes & Elder
9-26/29—ABS AI & Palpation School, San Antonio, Tex.
9-26—Nine Bar Ranch Santa Gertrudis Prod. Sale, Cypress, Tex.
9-26/10-1—East Texas Fair, Tyler, Tex.
9-24—G & F Cattle Co. 4th Annual Maine-Anjou Prod. Sale, Brownwood, Tex.

BUILT BETTER TO LAST LONGER
NORTON METAL PRODUCTS
Livestock Feeders · Truck Bodies
NORTON CUSTOM MADE FEED TROUGHS
Built of new 16 gauge steel, 2" tubing and 2" angle iron. Electrically welded. Quality construction. Also available with skids. Price on request.

NORTON FEED TROUGHS
IDEAL FOR LARGE OR SMALL OPERATIONS. RUGGED, HEAVY DUTY, DESIGNED FROM EXPERIENCE BASED ON USE BY RANCHES AND FEEDLOTS.
WRITE OR CALL FOR FREE ILLUSTRATED BROCHURE WITH PHOTOS, PRICES AND SPECIFICATIONS OF FEEDERS, RACKS, FEED TRUCK BODIES AND FEED HANDLING EQUIPMENT.
NORTON METAL PRODUCTS
J. M. NORTON, PRESIDENT
1350 LAWSON ROAD
FORT WORTH, TEXAS 76179
PHONE: 817/232-0408
BUILT BETTER TO LAST LONGER

SANTA GERTRUDIS CATTLE SALE
TS RANCH — PALO PINTO, TEXAS
Saturday, September 24 - 1 P.M. At the Ranch
Selling 140 head of Santa Gertrudis cattle in our second annual production sale. This offering includes a top set of purebred bulls ready to go to work for the commercial cattleman, as well as heifers and cows with calves at side for those who wish to start a purebred herd.
Write for a sale catalog. Ranch is located six miles west of Palo Pinto.
Britton & Britton, *Auctioneers*. Jeff Christian, *Consultant*.
TxL-77-0035, TxL-77-0036
WRITE OR CALL FOR MORE INFORMATION
TS RANCH — *Moo Cromeens*
Ranch located 6 miles West of Palo Pinto, Texas, just North of Highway 180
Phone: (817) 659-3532 Mail: Box 132, Palo Pinto, Tx. 76072

9-26—Annual Round Up for Crippled Children Cattle Sale, Ranchers & Farmers L/S Auction, Abilene, Texas
9-27—White Mountain Apache Livestock Assn. Cattle Sale, 10 AM, Apache Springs, Ariz.
9-27—White Mountain Apache Livestock Assn. Cattle Sale, 2 PM, Haystack, Ariz.
9-28—25th Annual Pioneer Santa Gertrudis Breeders Sale, San Jose Cattle Co., Pleasanton, Tex.
9-28—Briggs 2nd Annual Santa Gertrudis Sale, San Antonio, Tex., Superior Sales
9-29—Special Stocker-Feeder Show & Sale, Spon. Ft. Worth Stockyards & Commission Firms, Ft. Worth, Tex.
9-29—Oklahoma Limousin Expo Show & Sale, Oklahoma City, Okla., American Cattle Services
9-30—So. Texas Santa Gertrudis Assn. 26th Annual Fall Sale, Alice, Tex.
9-30—McEldowney Farms Gelbvieh Fullblood Heritage Sale, Oklahoma City Fairgrounds, American Cattle Services

SKIBO RANCH FIRST "VICTOR BLEND" POLLED HEREFORD PRODUCTION SALE GLEN ROSE, TEXAS
SELLING 100 LOTS
COW/CALF PAIRS - BRED HEIFERS
SERVICE AGE BULLS - HERD BULL PROSPECTS
Featuring the Get and Service of
SSS VICTOR 212 1920
Son of the Famed Gold Seal Sire
RWJ VICTOR J3 212
Branch served at the Ranch beginning at 9:30 A.M.
Skibo Ranch is located 3 miles southeast of Glen Rose off State Highway 144
Don M. Krause, Owner, 1200 One Energy Square, Dallas, Texas 75206, (214) 369-2186
W. A. (Buck) Bidwell Jr. Mgr., Route 1, Box 159, Glen Rose, Texas 76043, (817) 897-4273
Catalogs Available September 1 — Mailed on Request
HOME OF SKIBO VIC MESAS
OCTOBER 1
11:00 a.m.

9-30—World Blonde Futurity, Oklahoma City, Okla., American Cattle Services
9-30—Rocking R Polled Charolais Ranch Dispersal Sale, with Guest Consignors, 6:30 PM, Auc. Barn, Diamond, Mo., White Sales Mgmt.
9-30—Ambassador Albert Fay, Cedar Lane Brahman & Brahmental Sale, Bay City, Texas, Reyes Reyes & Elder
10- 1—World Series of Simmental Show & Sale, Tulsa, Okla., American Cattle Services
10- 1—Dyer-Sims Limousin Percentage Bull & Quarter-blood Chianina Heifer Sale, Baird, Tex.
10- 1—Skibo Polled Hereford Prod. Sale, Glen Rose, Tex., TPHA
10- 1—Granada Land & Cattle Co. Brangus Prod. Sale ,Marquez, Tex., P&F Cattle Co.
10- 1—McCaffity Farms 2nd Annual Simmental Sale, Cleburne, Tex.
10- 1—Hopkins Co. Hereford Assn. Sale, Sulphur Springs, Tex.
10- 1—28th Annual King Ranch Sale of Santa Gertrudis Bulls and Old Sorrell family Quarter Horses, Hdqtrs, Kingsville, Tex.
10- 1—W. T. Hix Ranches 250 Beefmaster Prod. Sale, Valley Mills, Tex., Reyes Reyes & Elder
10- 1—Annual Round Up for Crippled Children Horse Sale, Abilene L/S Auction, Abilene, Texas

WHITE ROCK INN CATERING
8949 Garland Rd. — Dallas, Texas 75218
PHONE 214-328-7702
• BAR-B-Q BEEF - HAM - SAUSAGE
• CHICKEN FRIED STEAK WITH GRAVY
• FRIED CHICKEN
• PLUS ALL THE TRIMMINGS
JOHN PEARSON HOME 214-327-0064
BILL BEENE HOME 214 327-4560

10- 1—Long's Ranch 1st Red Brahman Sale Lottie, La.
10- 2—Jack Clark Gelbvieh Dispersion, Ada, Okla., McMeans Auc. Co.
10- 3—Foster Price Hereford Sale, San Angelo, Tex., Reyes Reyes & Elder
10- 3—Pharris Polled Hereford Farms 6th Annual Prod. Sale, Hillsboro, Tex., Joe Bob Pharris
10- 3—Miss Arkansas Brangus Sale, Little Rock, Ark., P&F Cattle Co.
10- 4—Double U Hereford Ranch Sale, Post, Tex.
10-4/9—Heart O' Texas Fair, Waco, Tex.
10- 5—Annual Round Up for Crippled Children Special Auction, Coleman L/S Auction, Coleman, Texas
10- 5—Youngblood Hereford 3rd Annual Prod. Sale, Lamesa, Tex., Reyes Reyes & Elder
10- 5—Shelby-Whitworth Generator Influence Sale, Pulaski, Tenn., Cattle Marketing Group
10- 7—(Night) Pines & Plains Pan-American Brangus Classic, Sales Pavillion, Dallas, Tex., Syler Sales Mgmt. Inc.

16th ANNUAL FEEDER CALF SALE
Sponsored By DeSoto Cattlemens Assoc.
Friday, October 7 - Mansfield, La.
MANSFIELD AUCTION BARN
1100 CALVES - 600 STEERS - 500 HEIFERS
200 Hereford - 300 Angus - 200 Brangus - 200 Cross Breeds
200 Holsteins, Graded & Grouped By LSU Specialist

300	250-350 lbs.	Ben Johnson - Sale Chairman
300	350-450 lbs.	Elmer Renfro - Sale Manager
200	450-550 lbs.	318/872-4262 - 872-0287
200	550 lbs. up.	County Agent Office 318/872-0532

10- 7—Tucker Bros. Beefmaster Sale, Three Rivers, Tex., Reyes Reyes & Elder
10- 7—3rd Original East Texas Longhorn Sale, Tyler, Tex., Gayle Ingram
10- 7—Johnson's Gray Brahman Prod. Sale, Buffalo, Tex., John Joyce
10- 7—DeSoto Cattlemen's Assn. Feedor Calf Sale, Mansfield, La., E. Renfro
10-7/8—B. C. Hall Est. Hereford & Hereford x Brahman Dispersal & Equip. Sale, Corsicana, Tex., Double D Auction Service
10-7/23—State Fair of Texas, Dallas, Tex.
10- 8—Bluebonnet Charolais Assn. Sale, Dallas, Texas
10- 8—McKellar Ranch Fall Red Brahman Prod. Sale, Mt. Pleasant, Tex.
10- 8—Frates Seeligson-Tucker Hollamon Santa Gertrudis Prod. Sale, Seguin, Tex.

WOODSON HEREFORD FARM DISPERSAL
OCTOBER 12, 1977
BONHAM LIVESTOCK AUCTION - BONHAM, TEXAS
SELLING 85 LOTS OF
MILLIRON COLORADO DOMINO BRED HEREFORDS
☆ 55 COWS, MANY WITH CALVES AT SIDE
☆ 30 GOOD RANGE BULLS
FOR INFORMATION and CATALOGS CONTACT:
JERRY WOODSON
Box 711 — BONHAM, TEXAS 214/583-4527

10- 8—Nacogdoches Texas Longhorn Sale, Nacogdoches, Tex., Professional Cattle Services
10- 8—Ebeling Lazy E Hereford Ranch 1st Annual Prod. Sale, Round Mountain, Tex., Reyes Reyes & Elder
10- 8—SGBI Board of Directors Meeting, Sheraton Hotel, Dallas, Tex.
10- 8—Pan-Am Polled Hereford Sale, Dallas, Tex.
10- 8—Jack Kingsbery Beefmastor Sale, Crystal City, Tex., Reyes Reyes & Elder
10- 9—Texas Angus Futurity Show & Sale, Dallas, Tex.
10- 9—Jack Harris Invitational Full French Charolais Sale, Cleburne, Jernigans S/Mgmt.
10- 9—Circle N Ranch-Grove Cattle Co. Limousin Prod. Sale, Grove, Okla., American Cattle Serv., Inc.
10- 9—Northcutts Red Brahman Prod. Sale, Longview, Tex.
10- 9—El Toro Rojo Red Brangus Sale, Killeen, Tex., Gayle Ingram

Bluebonnet Brangus Breeder's Autumn Harvest Sale
Oct. 22, 1977 - 2 p.m. - Simonton, Texas
SALE AT THE BRAZOS VALLEY RANCH
75 LOTS — PAIRS — BREDS — OPENS
SYLER SALES MANAGEMENT, INC.
MATT & ANN SYLER - BILLY POLLARD
713/283-4400 817/825-7443
GERALD BOWIE - *Auctioneer* - GaLB 77-0818
RT. 2, BOX 26, BURTON, TEXAS 77835

10- 9—Diamond N Ranch Brangus Female Sale, Blue Ridge, Texas, Syler Sales Mgmt.
10-10—Premier Santa Gertrudis Assn. Prestige Sale, Dallas, Tex.
10-10—Eastern Natl. Charolais Sale, Timmonium, Md., Buzz Garey
10-10—San Angelo Feeder Calf Sale, Producers, spons. Concho Hereford Assn., Texas Angus Assn., San Angelo, Tex.
10-10—Finch & Allen 3rd Annual Polled Hereford Sale, Hillsboro, Tex.
10-10—Kelly Schmidt Hereford Ranch Bull Sale, Mason, Tex.
10-11—R. A. Brown Ranch Annual Simmental Bull Sale, Throckmorton, Texas
10-11—2nd Annual Pan-American Brahman Sale, Spons. Texas Area Six Greater Brahman Assn., 1 PM, Dallas, Tex.
10-12—Ward Stine Hereford Bull Sale, Bowie, Tex., Reyes Reyes & Elder
10-12—Paul Sabrsula & Cryan Ranch Brahman Dispersal, Simonton, TX, World Sales

18th Annual TBBA Sealy Brangus Range Bull Sale
Saturday, Dec. 3 - Port City Stockyards, Sealy, Texas
125 Bulls - 18 to 40 Mos. - Minimum wt. 1200 lbs.
BANGS, TB & FERTILITY TESTED
SYLER SALES MANAGEMENT, INC.
RT. 2, BOX 26, BURTON, TEXAS 77835 — TxG 77-0448

MEAT — THE MARCHIGIANA!
Write: AIMS
P. O. BOX 388, LINDALE, TEXAS 75771
PHONE 214/882-3974

DACUS SUPPLY COMPANY
LIVESTOCK EQUIPMENT
☆ PAUL PORTABLE SCALES & CHUTES
☆ SILVER KING CHUTES AND CALF TABLES
☆ WHIRLWIND FEEDERS AND HEADGATES
2901 MONTGOMERY
FORT WORTH, TEXAS 76107
817/731-1717

Seven P Simmental Sale Set At Tyler For September 10

Tyler, Texas — The 2nd Annual Seven P Ranches Simmental Production Sale will be held September 10, 1977. Sale time is 1 p.m. at the 7P Ranch located one mile south of I-20 on FM 757, about 15 miles east of Tyler, Texas.

Selling will be 110 lots including a 100% bull, ready for sevice, a 100% bred imported cow, excellent club calves and bull prospects. Included in the offering will be bred and open purebloods, of which seven are polled.

Many of the foundation animals at Seven P Ranches were F1 Brahman Angus and F1 Brahman Hereford.

For information on this sale contact the owner, Joe Prud'hommo, 106 Surrey Trail, Tyler, Texas 75701, 214/597-1607; Gerald Blanton, general manager, Rt. 1, Box 92, Winona, Texas 75792, 214/566-3240; or the sale management, Reyes, Reyes and Elder, 118 West Nakoma, San Antonio, Texas 78216, 512/349-2185; or Henry Elder, 2705 University Drive, Fort Worth, Texas 76109, 817/921-3788.

Texas 1st Chianina, Commercial Cow Sale Sept. 11, Mansfield

Mansfield, Texas — Aledo Custom Breeders, Aledo, will conduct Texas' First Chianina sale to offer commercial brood cows, plus total herd dispersal of Little Thicket Farms Flying 5-T brand Chianina cattle including their five-year-old Italian fullblood proven herd sire, Ilex. The sale will be held at the Mansfield Livestock Commission Co., on Highway 287 north of Mansfield at 2 p.m., Sunday, Sept. 11.

The Little Thicket Farms dispersal will also conclude outstanding halfblood registered cows with three-quarter heifer calves by Ilex; top producing halfblood registered cows with five-eighths bull and heifer calves at side; and select three-quarter bulls suitable for any top performance herd.

Also selling will be Chianina cross brood cows and service-age bulls from other consignors including Chiangus cows, many with three-quarter bull and heifer calves; an outstanding consignment of Angus and Brahman cross cows from Weed Ranches, Uvalde, Texas; several bred registered half Angus and half purebred Herefords crossed with Chianina to produce one-quarter through three-quarter Chianina offspring that includes excellent club calf prospects.

For information and sale catalogs contact: Aledo Custom Breeders, Clayton Wallis, Box 68, Aledo, Texas 76008, phone 817/441-3840,

DRINKING TANK PROBLEMS SOLVED

As well as all reservoirs and spray tank. Lifetime Tank Coatings for steel plate tanks, corrugated galvanized iron tanks, and rock and concrete tanks. Thousands of these tanks of assorted sizes have been restored to be better than a new tank, not coated. Over 3 million pounds now in service since 1958. Stop all leaks, any size hole or crack. Prevent rust forever. A new tank properly coated will not be replaced in a lifetime. Anyone can apply by brush. Not a paint, the only material known that prevents seepage in basement walls. Twice the hardness of concrete. Write or call for our catalog. All orders shipped same day received. This is our 27th year.

VIRDEN PERMA-BILT CO.
2821 MAYS AVENUE BOX 7160 Vet.
AMARILLO, TEXAS 79109 806/352-2761

Greenbriar Charolais Farms Production Sale Set September 10

Van Alstyne, Texas—Greenbriar Charolais Farms has announced the Second Greenbriar Production Sale to be held Saturday, September 10, 1977. Sale time is 7 p.m. at the farm located 45 miles north of Dallas on Hwy. 75 to Van Alstyne Exit, then 4½ miles west on FM road to the farm.

Selling are 66 lots including 2 pure French bulls, 4 French influence bulls, 12 bred cows, 36 cow-calf pairs (most 3-in-1) and 12 bred heifers due to calve in the fall.

Flag Spring Ranch, Windom, will sell 15 young pairs as a guest consignor; and Springview Farms, another guest consignor, Mineola, will sell 15 female lots and one full French son of Cadet Roussel. Balance of the offering will come from the Greenbriar herd and will consist of 35 lots of females, and one full French son of Sir Carnaval 4C.

Those interested in this sale offering are invited to come early and look over the cattle and be the guest of Greenbriar Charolais Farms for a Charolais supper from 5 to 7 p.m.

Motel reservations may be made at the Holiday Inn or Ramada Inn in Sherman, Texas.

Auctioneer will be George Morse. For information contact the J. P. Pittmans, Greenbriar Charolais Farms, Rt. 2, Van Alstyne, Texas 75095, 214/433-2065, or Barn Phone 214/433-X094.

Briggs Santa Gertrudis Sale Set Sept. 29

San Antonio — Briggs Ranches of San Antonio and Catarina, Texas, have announced plans for their second annual Santa Gertrudis production sale. The sale will be held Sept. 29, at the San Antonio ranch headquarters.

Briggs Ranch, is a charter member of Santa Gertrudis Breeders International, and a pioneer breeder of Santa Gertrudis. The ranch was started by the late R. W. Briggs in 1942, with cows from the Richard King herd and bulls from the King Ranch. Cattle from Briggs Ranches have made a big impact within the cattle industry, and can be found within the pedigrees of many top breeders throughout the United States and abroad.

Mrs. Alice Briggs, was awarded the 1976 "President's Award," as an outstanding contributor to the Santa Gertrudis breed.

As a special attraction, Maltsberger Ranch, has been invited to consign cattle to the sale. Maltsberger Ranch, is also a charter member of S.G.B.I., being herd No. 5. The Maltsberger Ranch cattle are noted for their size and scale.

Featured in the sale will be proven herd sires, herd sire prospects, open and bred heifers, and cow-calf pairs. Gerald Bowle, West Point, Georgia, will be the auctioneer. For catalogs and information, contact Buddy Smith, Superior Sales, Rt. 2, Box 345, Huntsville, Texas 77340. Phones: 713/291-1891, or 295-4401.

10-12—Woodson Hereford Farms Dispersal, Bonham L/S Auc., Bonham, Tex.
10-12/15—Austin Co. Fair
10-13—Hart Cattle Co. Red Brahman AA Red Gurzrat Influence Sale, Martindale, Tex.
10-14—Black & Black Speckled Brahman Sale, Margaret Watkins Ranch, Ganado, Tex.
10-14—Southwest Region Chianina Show & Sale, Louisville, Ky.
10-14—Kennedy Hereford Ranch Prod. Sale, Georgetown, Tex.
10-14—3rd Annual Connell's Super Simmental Sale
10-15—Pan American Simmental Classic Show & Sale, Dallas, Tex.
10-15—Mayfield Ranch Hereford Prod. Sale, Henrietta, Tex.
10-15—Texas Jr. Simmental Assn. Heifer Futurity, Dallas, Tex.

MADISONVILLE CONSIGNMENT SALE
FEATURING REGISTERED QUARTER HORSES
REGISTERED HORSES OF ALL BREEDS
Saturday **NOVEMBER 5, 1977** 1:30 P.M.
Madisonville Livestock Commission Co. - Madisonville, Tex.
CONSIGNMENTS LIMITED TO 125 HORSES
Catalog Deadline, Oct. 1 - Consignment Fee $75 Plus 5%
— FREE PASSOUT —
ALL HORSES MUST HAVE NEGATIVE COGGINS TEST
Auctioneers: Ike Hamilton Lic. 0285, Bob Plummer Txl.-0480
FOR INFORMATION TO CONSIGN HORSES CONTACT:
Jimmie Ferris - Rt. 1 - Midway, Texas 76852
713/348-5588 Plan to attend the Conroe Consignment Sale, Nov. 6

10-15—Dunn-Barfield Joint Beefmaster Prod. Sale, Immokalee, Fla., Cattle Marketing Group
10-15—Golden Valley Ranch 2nd Annual Pingzauer Prod. Sale, Pauls Valley, Okla., Professional Cattle Services
10-15—Circle Seven Land & Cattle Co. 1st Annual Brangus Range Bull Sale, Jacksboro, Tex., P&F Cattle Co.
10-15—All-Breed Range Bull Sale, Syler Bros. Ranch, Athens, Tex.
10-15—Dominion Beefalo "Invitational" Sale, Tazewell, Va., B. A. Rucker, Jr.
10-15—Kentucky National Simmental Sale, Louisville, Ky., Reyes Reyes & Elder
10-16—Ard Richardson III Simmental Sale, Bandera, Tex., Reyes Reyes & Elder
10-16—Southwest Region Pingzauer Assn. Sale, Dallas, Tex.
10-17—West Texas Hereford Assn. Sale, Abilene, Tex.
10-17—Boss Polled Hereford Sale, Christoval, Tex.
10-17—Keeler Angus Ranch Production Sale, Bartlesville, Okla.
10-17—Chilton's 3C Ranch Angus Prod. Sale, Dennis, Tex., T. T.
10-17/20—ABS AI & Palpation School, San Angelo, Tex.

TAKE ADVANTAGE OF HIGHER EXPORT PRICES
For Export Sales and Coop Membership
Information, Call or Write:
UNITED STATES LIVESTOCK MARKETING COOPERATIVE
P. O. Box 1363 — Dallas, TX 75221 — 214/363-5335

10-18—Gulf Coast Hereford Assn. Fall Sale, Columbus, Tex.
10-19—Anxiety 4th Breeders Hereford Sale, Snyder, Tex.
10-19—Malone Mitchell & Son Polled Hereford Sale, Ft. Stockton, Tex., Reyes Reyes & Elder
10-18/19—Murray Herefords Complete Dispersion, Hinton, Okla., Guy Shull
10-20—Granite Hills Hereford Prod. Sale, Llano, Tex.
10-21—Rio Vista Futurity, San Antonio, Tex.
10-21—Leland Wallace Hereford Prod. Sale, Big Spring, Tex.
10-21—Biffle Ranch "Sport Explosion" Angus Sale, Allen, Okla.
10-22—Rio Vista Farms Simmental Sale, San Antonio, Tex.
10-22—Do-Re Limousin Ranch, Bonham, Tex., American Cattle Services
10-22—Attractive-McDonald-Hayes Ranches Hereford Sale, Sunset, Tex.
10-22—Bluebonnet Brangus Assn. Fall Female Sale, Brazos Valley Ranch, Simonton, Tex., Syler Sales Mgmt.
10-22—Richardson Angus Ranch Production Sale, Bartlesville, Okla.

DAVE'S HICKORY KITCHEN

"WE ROLL WITH THE BEST".
Bar-B-Que Plates, Chicken Fried Steaks, Corn-on-the-Cob, Black-eyed Peas, Mashed Potatoes, Cream Gravy
DAVE & JEAN HALBROOK
BOX 3264, TYLER, TEXAS 75701 • PHONE 214/597-8810

10-22—N- Brangus, Braford & Brahman Heifer Sale, San Angelo, Tex., P&F Cattle Co.
10-22—San Angelo Certified 1/2 & 3/4 blood Brangus Bull Sale, San Angelo, Tex., P&F Cattle Co.
10-23—Gulf Coast Charolais Fall Money Maker Sale, Sealy, Tex.
10-23—All-American Club Calf Sale, Chattanooga, Okla., American Cattle Co. Inc.
10-24—Bob Hartley's Spur Ranch Angus Emulous Perf. Tested Bull Sale, Vinita, Okla.
10-24—Jack Williams Hereford Sale, San Angelo, Tex., Reyes Reyes & Elder
10-24—Starr Valley "Star of the Future" Angus Sale, Fayetteville, Ark., T. Burke
10-25—Lee Campbell Hereford Sale, Dublin, Tex.
10-26—Haygood Polled Hereford Farm Sale, Willow, Okla.
10-26—Greater Hill Country Hereford Assn. Fall Sale, Fredericksburg, Tex.

PAN AMERICAN BRANGUS CLASSIC
STATE FAIR OCT. 7 — 6:00 P.M. DALLAS, TEXAS
SELLING 25 SELECTED LOTS
SPONSORED BY: PINES & PLAINS BRANGUS BREEDERS
FOR INFORMATION CONTACT
SYLER SALES MANAGEMENT, Inc. — Txg-0449
Rt. 2, Box 35, Burton, Tx 77835 — 713/289-4400
BILLY POLLARD 817/823-7463

10-27—Special Stocker-Feeder Show & Sale, Spons. Ft. Worth Stockyards & Commission Firms, Ft. Worth, Tex.
10-27—Collier Diamond C Ranch Simmental Bull Sale, Stephenville, Tex., John B. Collier IV
10-28/29—Central Texas Polled Hereford Assn. Show & Sale, Clifton, Tex.
10-28—National Beefmaster Assn. Convention, Green Oaks Inn, Fort Worth, Tex.
10-28—Sycamore Creek Ranch & Palo Pinto Cattle Co. Simmental Bull Sale, Stephenville, Tex., Rob Pitzer
10-28—Barber Ranch Hereford Prod. Sale, Channing, Tex.
10-28—104 Event Sale, Southern Star Angus Ranch, Marshfield, Mo., Dave Canning
10-29—Progressive Polled Hereford Assn. Sale, Ada, Okla.
10-29—Mid-Tex Angus Assn. All Female Sale, Cleburne, Tex.
10-29—Old Timers Brangus Sale, Waxahachie, Tex., P&F Cattle Co.
10-29—Rocking B Charolais 5th Prod. Sale, Athens, TX.

DIAMOND N CATTLE COMPANY
Sunday OCTOBER 9 12:00 Noon At The Ranch
BLUE RIDGE, TEXAS
BRANGUS FEMALE SALE
100 Lots Including 20 Pairs - 30 Bred Cows
30 Bred Heifers - 20 Open Heifers
For Information Contact: Syler Sales Management, Inc. Txg-0449
Rt. 2, Box 35 Burton, Texas 77835 713/289-4400

10-29—Simmental Breeders of West Texas 2nd Annual Cons. Sale, San Angelo.
10-29—National Beefmaster Sale, Stk. Show Barn, Ft. Worth, Tex., Reyes Reyes & Elder
10-29—Beef Genetics Research Inc. Simmental Sale, Mankato, Kan.
10-29—B & F Complete Shorthorn Dispersal, Paden, Okla., American Cattle Services
10-29—41st South Texas Hereford Assn. Bull & F-1 Heifer Sale, Beeville, Tex.
10-29—Sharp-Persyn 3/4 Blood Influence Brahmental Sale, San Antonio, Tex., Watson Cattle Serv.
10-29—Plains States Blonde d'Aquitaine Assn. "All Blonde" Club Calf Show & Sale, No. Platte, Neb.
10-30/11-1—Texas Cattle Feeders Assn. Annual Convention, San Antonio, Tex.
10-30—Live Oak Co. Beefmaster Assn. Sale, Three Rivers, Tex., Cattle Mktg. Group
10-31—Cowhouse Creek Polled Hereford Prod. Sale, Hamilton, Tex.
10-31—Arkansas Feeder Cattle Sale, Pocahontas, Ark., Jim Clower
10-31—Wild Horse Hill Hereford Ranch Prod. Sale, Boynton, Okla.
10-31—Sooner State Bull & Female Angus Sale, Ft. Reno, Okla.
10-31—San Angelo Feeder Calf Sale, Producers, spons. Concho Hereford Assn., Texas Angus Assn., San Angelo, Tex.
11- 1—Arkansas Feeder Cattle Sale, Batesville, Ark., Jim Clower
11- 2—Arkansas Feeder Cattle Sale, Imboden, Ark., Jim Clower
11- 2—Weldon Edwards Hereford Sale, Clyde, Tex.
11- 3—Arkansas Feeder Cattle Sale, Marianna, Ark., Jim Clower
11- 3—Higgins Hereford Ranch Sale, Nowata, Okla.
11- 3—Dudley Bros. Hereford Sale, Comanche, Tex.
11- 3—W. E. Parks Complete Dispersion Angus & Brangus Herds St. Joseph, La., Dave Canning
11- 3—J. V. Hammett's Earl Marshall Angus Sale, Lampasas, Tex., Tom Burke
11- 4—Medders Lake Creek Ranch "Top of the Crop" Hereford Sale, Wichita Falls, Tex., Reyes Reyes & Elder
11- 5—T Triangle Ranch Limousin Prod. Sale, Miles City, Mont., American Cattle Services Inc.
11- 5—Mid-Coast Santa Gertrudis Range Bull Sale, Brenham, Tex.
11- 5—Madisonville Reg. Horse Consignment Sale, Madisonville, Texas, Jimmy Farris, S/Mgr.
11- 5—South Texas Beefmaster Bull Sale, Three Rivers, Tex., Reyes Reyes & Elder
11- 5—Omaha Special Hereford Bull Sale, Omaha, Texas
11- 5—Krueger Brangus Sale, Crockett, Tex., P&F Cattle Co.
11- 5—Edmund Tom Simmental Sale, Campbellton, Tex.

ROBERT PUGH RANCH
HERD REDUCTION SALE
Saturday **SEPTEMBER 17** 1:00 P.M.
Pilot Point Livestock Exchange - Pilot Point, Texas
About 40 Miles North of the Metroplex
The Regular Livestock Sale will be halted to allow purchase of these fine foundation animals.
BREEDING AGE BULLS: 3-50% Simmental Cross; 15-75% Simmental Cross.
COMMERCIAL CATTLE COMPLETE DISPERSAL: Bred to halfblood bulls. 4 cows with calves. 6 cows.
SIMMENTAL CROSS: 5-1/2 non-registrable cows bred to halfblood bull; 18-1/2 cows with all papers bred to purebloed Brahmental; 12-3/4 cows with all papers bred to a J. D. Hudgins Brahman and will drop purebloed Brahmental calves; 8 stockers.
Due to increasing size of my Simmental herd I am forced to reduce size of my brown percentage herd. Most of my commercial cows are from Texas A & M herd. The Simmental Cattle are very good and as you will see, I am selling mother cow with 2 or 4 of her offspring. You can see what kind of calves she raises. Most of the 3/4 bulls and heifers are out of these halfblood cows.
For Further Information Call:
214/233-4105 or 817/458-3275
RANCH AT SANGER

11- 5—Arkansas Brangus Breeders Assn. Sale, Conway, Ark., Syler Sales Mgmt. & John Hester.
11-5/6—Texarkana Horse Auction All-Reg. Horse Sale, Texarkana, Tex.,
11- 6—Quarter Horse Consignment Sale, Montgomery County Park, Conroe, TX.
11- 7—Yowell's Rocking Y Polled Hereford Sale, Killeen, Texas
11- 7—Burch Angus Ranch Annual Genetic Perf. Herd Building Sale, Mill Creek, Okla.
11- 7—Chaparrosa Santa Gertrudis Cowman's Choice Prod. Sale, LaPryor, Tex.
11- 8—Nelsen Ranch Limousin Prod. Sale, Maysville, Mo., American Cattle Services Inc.
11- 9—Van Winkle Ranch Hereford Prod. Sale, Buffalo, Tex.
11- 9—Rio Grande Valley Santa Gertrudis Assn. Sale, Cotulla, Texas
11-10—MK Ranch Hereford Prod. Sale, Dr. M. P. Knight, Muenster, Tex.
11-17/20—American Quarter Horse Assn. World Championship Show & Sale, Oklahoma City, Okla.
11-11—W. E. Stacy & Sons Beefmaster Prod. Sale, Pleasanton, Tex., Reyes Reyes & Elder
11-11—Fender Farms Hereford Prod. Sale, Mt. Pleasant, Tex.

B. C. HALL ESTATE - OCT. 7 & 8
BRIAR CREEK RANCH COMPLETE DISPERSAL
CORSICANA, TEXAS
Equipment Sells - **OCTOBER 7** - 10 a.m. See complete listing this publication in the September 22, 1977 issue.
Cattle Sells - **OCTOBER 8** - 10 a.m. 72 lots - 102 head of Reg. Herefords, 46 lots - 72 head of Hereford x Brahman cows with 26 calves-rest calving.
FOR INFORMATION CONTACT
DOUBLE D AUCTION SERVICE TxG 77-0073
JAMES DUNCAN 214/935-5874 — Rt. 1 - Box 203 - WASKOM, TX. 75692 — JACK DILLARD 214/687-2222

11-12—Osage Invitational Brangus Range Bull Sale, Hominy, Okla., Syler Sales Mgmt.
11-12—Cross F Angus Phase I Dispersion Sale, McKinney, D. Canning, S/Mgr.
11-12—Quirk Land & Cattle Co. Simmental & Angus Club Calf Sale, Hastings, Neb.
11-14—Troy Kinder, Collins, Fryar & Curtis Hereford Sale, Frederick, Okla.
11-14—Great Southern Ranches, Div. Great Plains Western, Brangus Sale, Purvis, Miss., P & F Cattle Co.
11-14/15—American Angus Assn. Annual Meeting, Louisville, Ky.
11-14/18—COBA AI & Palpation Training School, Fort Worth, Texas
11-15—Born Herefords Prod. Sale, Follett, Tex.
11-15/16—American Pinzgauer Assn. National Convention, Futurity Show & Sale, Louisville, Ky.
11-16/19—American Red Angus Assn. Natl. Convention, Show & Sale, Louisville, Ky.
11-16—Hereford Heaven Bull Sale, Sulphur, Okla.
11-16—American Pinzgauer Assn. National Sale, Louisville, Ky.
11-16—World Limousin Futurity, Louisville, Ky., American Cattle Serv.
11-17—Warnerton Farms Limousin Prod. Sale, Cincinnati, Ohio, American Cattle Services Inc.
11-17—ACA/Kentucky National Chianina Show & Sale, Louisville, Ky.

13th ANNUAL
RED RIVER VALLEY ALL-BREED BULL SALE
Tuesday **NOVEMBER 29** 1:00 P.M.
Paris Livestock Comm. Co. — PARIS, TEXAS
CONSIGNMENTS NOW BEING ACCEPTED
FOR INFORMATION CONTACT
DOUBLE D AUCTION SERVICE TxG 77-0073
JAMES DUNCAN 214/935-5874 — Rt. 1 - Box 203 - WASKOM, TX. 75692 — JACK DILLARD 214/687-2222

11-17—Special Stocker Feeder Show & Sale, Spons. Ft. Worth Stockyards &Commission Firms, Ft. Worth, Tex.
11-17—Eastern National Simmental Sale, Louisville, Ky., Reyes Reyes & Elder
11-18—(Night) American Red Angus Assn. Natl. Sale, Louisville, Ky.
11-19—American Royal Heart of America Brangus Sale, Kansas City, Mo., P & F Cattle Co.
11-19—Highland Hereford Breeders Sale, Marfa, Tex.
11-19—Highland Hereford Breeders Annual Sale, Marfa, TX.
11-19—Letter M Ranches Brangus Prod. Bull Sale, Frgrnds, Amarillo, Tex.
11-19—Jim Foster & Sons Limousin Prod. Sale, Mexico, Mo., American Cattle Serv., Inc.
11-21—Summerour Ranch Hereford Bull Sale, Dalhart, Tex.
11-21—Garney Angus Emulous Extra Vol. IV Sale, Afton, Okla., Tom Burke
11-21—San Angelo Feeder Calf Sale, Producers, spons. Concho Hereford Assn., Texas Angus Assn., San Angelo, Tex.

BOSS POLLED HEREFORDS ANNOUNCES . . .
The First Offering Sale
OCTOBER 17, 1977, CHRISTOVAL, TEXAS
At The Ranch
Selling:
35 Bulls-8 Bred Heifers-8 Open Heifers
10-First-Calf 3-In-1 Packages
Catalogs Mailed On Request From
TEXAS POLLED HEREFORD ASSN.
Box 70, Rio Vista, Texas 76093 817/373-2524

Advertiser's Directory

Amer. Int. Marchigiana 23
Alcelo Custom Breeders 17
American Red Brangus 20
BBR Brahman 12
Big Hammock Brahman 13
Bluebonnet Brangus 23
Gerald Bowle 22
J. P. Bowen 3
Brahman Directory 12
Brenham Area Brahman 9
Brewer Distributing 14
Vernon Brown's Cowtown Western Store 12
Bruce Brooks 22
Cedar Springs Farms 15
Chickasha Cotton Oil 25
Clem's Brahman 10
Don Cole Simmental 3
Cream of the Crop Hereford 22
James Cruce 31
Paul Curtner Quarter Horse 8
Curtiss Breeding Service 16
Custom Metal Works 13
Ducus Supply 23
Dave's Hickory Kitchen 24
DeSoto Cattlemen's Assn. 23
Diamond N Brangus 24
East Texas Fair 12
Harry English Brahman 9-12
Evergreen 2
Flying V Simmental 22
Fort Worth Stockyards 6
Greenbriar Charolais 14
Griffin Limousin 4
Happy Valley Ranch 13
Billy Harry Brangus 22
Hart Cattle Co. 12
Heaven II Farms 18
The H-K Ranch 12
Industrial Seals 5
Dan Jones Brahman 12
Kubela Ranch 12
Lone Valley Ranch 5
Long's Red Brahman 13
Bruce Lowrie 10
Madisonville Consignment Horse Sale 25
Maine-Anjou Directory 19
Doyle M. May Santa Gertrudis 7
Joe Mitcham 22
T. C. Morrow 32
Neches River Ranch 10
North American French Charolais 6
Northcutts Red Brahman 10
Norton Metal 22
Howard Paine Herefords 3
Paleface Ranch 21
Pan American Brangus 25
Pan American Polled Hereford 14
Pioneer Santa Gertrudis 31
Prime Feeders 21
Robert Pugh Ranch 24
Red Angus Directory 16
Red Brangus Directory 21
Merlon Reynolds Charolais 25
Loma Vista 5
River Oaks Brahman 13
Seaberg Ranch 10
Sealy Brangus Range Bull Sale 23
Sherrard Herefords 2
Sherwood Valley Brahman 11
Skibo Polled Herefords 23
South Industrial Mfg. 6
Ward Stine Herefords 22
Sweetbriar Embryo 22
Texas Nutrition 19
Texas Red Angus Assn. 16
J Carter Thomas 12
3X Ranch 13
Treadway Marchigiana 21
TS Ranch 23
Upper Sabine Herefords 15
U. S. Livestock Marketing Coop 24
Virden Perma-Bilt 24
Wendland Farm Products 15
White Mountain Apache 19
White Rock Inn Catering 23
Winston Ranch 10
Woodson Hereford 23
George M Young 8

San Antonio Tuesday

San Antonio, Sept. 6 (F-S) — Receipts 1,700. Slaughter cows mostly 1.00 higher instances 1.50 higher. Feeder steers and bulls 500 lbs. and lighter firm to 1.00 higher, other weights not tested. Feeder heifers firm to 1.00 higher. Slaughter Cows: Utility 2-3 21.25-25.75. Cutter 20.50-24.50. Canner and low cutter 18.25-22.50. Calves and Yearlings: Few head mostly good 400-500 lbs. 31.75-33.25. Bulls: Few yield grade 1-2 1000-1200 lbs. 26.25-29.25.

Feeder Steers and Bulls: Few mostly choice 300-400 lbs. 42.50-44.50. Good and choice 200-300 lbs. 44.00-47.25. 300-400 lbs. 40.75-42.75. 400-500 lbs. 38.25-40.75, mostly good 300-400 lbs. 37.25-39.75. 400-500 lbs. 36.25-38.25, lot 815 lbs. 32.50. Standard and low good 300-500 lbs. 30.00-35.25. Heifers: Few good and choice 300-400 lbs. 33.00-34.50. Mostly good 240-500 lbs. 31.25-33.00, few 575-850 lbs. 28.25-31.75. few head

REGISTERED CHAROLAIS BULLS

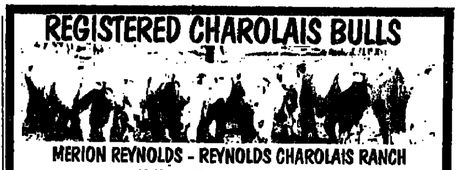

MERION REYNOLDS - REYNOLDS CHAROLAIS RANCH
McKinney, Texas — 214/542-4692

Kimbell MEDICATED FEEDS ARE MONEY MAKERS

It goes without saying that no program or type of feed can guarantee a profit on a particular set of livestock. However, it is possible to guarantee that with proper management a feeding program will make livestock more valuable — better money makers.

KIMBELL Medicated Feeds Are Designed to Improve Animal Health and Balance Nutrition

This type of program improves the appearance, gives livestock that "good doing" look — this convinces your buyers they are "worth more."

This type of program actually makes your livestock "do better" — control of disease and parasites adds pounds — they are "worth more."

Get complete information on

Kimbell MEDICATED FEEDS . . . THE MONEY MAKERS

Kimbell 37% RANGE BLOCKS *(Medicated)*
give needed supplementation to make gains and hold them. Positive control of horn flies and internal parasites.

Kimbell 20% RANGE BLOCK A *(Medicated)*
prevents anaplasmosis, also aiding in prevention of bacterial pneumonia and shipping fever (hemorrhagic septicemia) and reduces losses due to respiratory infections (shipping fever complex), aids prevention of foot rot and bacterial diarrhea. Contains Aureomycin*.

Kimbell 32% (equivalent) Cattle Supplement
(Medicated) A better Pre-Conditioning supplement, aids in maintaining weight gains in the presence of respiratory disease, such as shipping fever. Contains Aureo*% ± 700.

Kimbell Pasture Supplements *(Medicated)*
In 20% to 30% levels, to fit pasture conditions, will keep them in top shape for breeding or selling. Positive control of horn flies and internal parasitism.

*Trademark of American Cyanamid Co

Other KIMBELL Medicated Feeds to Meet Your Needs Are Available - Ask Your KIMBELL Dealer

SEE YOUR KIMBELL FEED DEALER TODAY FOR THESE PROFIT-DESIGNED SUPPLEMENTS

Manufactured by
CHICKASHA COTTON OIL CO.
General Offices Fort Worth, Texas

• HORSES AND MULES

CANTON HORSE SALE
Canton, Texas
Sale every 1st Monday, 11:00 AM
Every 3rd Monday, 7:00 PM
Reg. & Grade Horses - Tack
For information call:
LEON BRIDWELL
214/567-4855 or 567-2469

FANTASTIC opportunity to buy pair of matched sorrel MULES, 1250-1300 lbs. 11-12 years old, used to parade, log, work around farm. Also WAGON, harness, all equipment all in excellent condition. Mules in top condition, handle well, $3,500.00 for the whole rig ready to roll. No collect calls, 504/775-0633, nights.

• SWINE

REGISTERED DUROCS
Bloodlines: Lookout, ML Champ, Ed Star King, Colossus, GL Special, Sooner Master, Ed Mr. Eclipse, DK Hightop, CDS 2, Prince, 22 and 1, CMS Clicker, Joker, Mr. Ed, GP Dreamer. This is the blood that has influenced our herd.
CALL ON US FOR YOUR NEXT BOARS, SHOW PIGS OR GILTS
MAUNEY'S DUROC FARMS
P. O. Box 40
Shepherd, Texas 77371
Phone 713/628-3347

• LIVESTOCK

A COMPLETE FACILITY FOR YOUR NEXT SALE
CHAPARRAL
LIVESTOCK SERVICE
Tents(60x60, 60x90, & 40x80); Bleachers, P.A. System, Auction Box, and Pens
Lionel Chambers
713/895-2951 — P.O. Box 389
Beeville, Texas U.S.A. 77474

10 REGISTERED yearling horned HEREFORD heifers — $175 ea.
20 Mixed Bred heifers, will calve in early Spring — $185 ea.
200 F-1 Type Crossbred heifers, will make excellent mother cows, calfhood vaccinated — $180 ea.
KENNETH MOODY, Terrell, Tx. 214/563-2834 or 214/563-3668

TEXAS RED POLL BREEDERS Assn. Sale, SEPTEMBER 24, 1977, 6:00 P.M., Washington County Fairgrounds, Brenham, Tx. For catalog write: GEORGE NORRIS, Jr., Rt. 2, Box 28, Somerville, Tx 77879

REGISTERED BLACK ANGUS
Young herd bull, 20 cows, 9 large heifers & 5 calves. 512/426-4504.

HEREFORD BULLS
Choice of 30 Coming Two's
Reasonably Priced
TATE HEREFORD FARMS
Rockwall, Texas
214/563-8696 or 214/722-5832

• LIVESTOCK

5 CHOICE BRAHMAN CROSS Heifer calves. Weaned, gentle, make good club calves - $750 for all.

10 FT. TANDEM STOCK TRAILER, all steel - $400.
Located Whitney Area.
Ft. Worth Ph. 817/332-7354

SIMMENTAL
3/4 Blood Heifers - Breeding age
Top Sire Bloodlines
817/282-4859 or 817/284-0991

15 Cow/Calf Pairs
REGISTERED
POLLED HEREFORDS
Atock - Tiberius Bloodline
With a RWJ Bull
After 6:00 P.M., 214/542-6484

— WANT TO BUY —
100 BIG FRAMED BULLS
No papers needed.
817/461-1995 after 6 P.M.

SADDLE REPAIR — ALL WORK DONE — Call 817/731-4875.
E. L. BUSH

NINETY
CROSSBRED BRAHMAN
HEIFERS
Calfhood vaccinated and bred to Angus Bulls. Sell any amount.
NORRIS BALLARD
Paris, Texas, 214/784-3032

WANTED—40 Head young HEREFORD COWS. Must be bred to calve Sept. 15 to Nov. 15. Good quality only — Prefer Commercial. Call 918/336-3575 from 7:00 P.M. to 9:30 P.M.

REPLACEMENT HEIFERS
50 Brahman Crosses, calfhood vaccinated, exposed to Reg. Angus bulls beginning March 15, weighing around 800 lbs. MAX BALLARD, Blossom, Tx., 214/982-5379.

TOP QUALITY 3-year-old BRAHMAN bull. Registered Manso bloodline. Ready for heavy duty. 214/529-3661

— FOR SALE —
REGISTERED MAINE-ANJOU
3/4 Bulls — Breeding Age
1/2 and 3/4 Heifers and Cows
Some Pairs — Open and Bred
Price: Quality Range — $300 to $850
Ph. Days: 817/567-5521
Nights: 817/567-5864

150 BRAHMAN Cross heifers, calfhood vaccinated — Red & Gray.
50 COMMERCIAL Brahman cows with calves.
REGISTERED 2 & 3 yr.old Red Brahman bulls, ready for service. Contact:
MRS. CLAMON, Kaufman, Tx.
214/932-2940 or 214/428-3191

27 BRAHMAN CROSS cows, 4 years old, all with calves at side. Contact: 713/865-2778.

CRANFORD
BRAHMAN RANCH
Good Selection Of —
Red Bulls, $300 and up
Heifers, $750 and up
214/572-2697, Mt. Pleasant
214/526-4230, Dallas, Texas

Commercial and Herd Bulls
—FOR SALE—
A good supply to choose from in Top
RED BRAHMAN BULLS
Prices start at $1,000.
McKELLAR RANCH — THE PROVEN SEED STOCK PRODUCER
Dr. Lee D. McKellar, Phone 214/572-2200
Route 5, Mt. Pleasant, Texas 75455
Ranch: Monty Banks, Manager

• LIVESTOCK

BRAHMANS & BRAHMAN CROSSES
FOR SALE
(Commercial)
50 F-1 Braford Heifers
40 Brangus Heifers
(Registered)
20 Red Brahman Cows, some with calves
15 Open Red Heifers
10 Gray Brahman Cows
10 Bred Gray Brahman Heifers
3 Red Brahman Bulls, 3-year olds
5 Gray Brahman Bulls, 3-4 year olds
DAN JONES BRAHMANS
Sulphur Springs, Texas
214/885-4581 or 214/582-2612
Lampasas, Texas
Chico Bend, 512/556-5952
Box 368
I-30 West, Brashear Exit
Brashear, Texas 75420

BEST BRAHMAN CROSSBRED cattle in Northeast Texas. 23 Bred cows with one-half Simmental calves, 5 Brahmental bulls. Cattle raised on place. Excellent care, health and condition. Phone 214/496-2414.

- FOR SALE -
260 Head Crossbred Cattle
THE HEMBREE RANCH
Will sell all cattle for settlement of the estate on
MONDAY, SEPTEMBER 19, 1977
at the regular sale day at the Bonham Livestock Commission Barn
BONHAM, TEXAS
All cows will be bangs tested, aged and pregancy tested. Included will be: Open crossbred heifers, bred crossbred heifers, steers, crossbred cows 3-6 years old and bred to Beefmaster Bulls and many have calves at side.
HEMBREE RANCH
P.O. Box 238, Bonham, TX 75418
214/823-4502

Simmental
— FOR SALE —
All percentages — All ages — Bred to Reg. Red Brahman and Sentemental Bull. Open Bred, some with Brahmental calves. Two 7/8 Simmental bull yearlings.
713/836-7630 Crockett, Texas

PRICED TO SELL
93 Registered Gray Brahman cattle: 35 cows, 32 calves, 23 yearlings, 3 bulls. Only 30 minutes from Dallas and Texas State Fair Grounds to Terrell, Texas. 214/563-6428.

CHAROLAIS BULLS
One to three years old
1/2 and 3/4 French
DIAMOND J CHAROLAIS
Ladonia, Texas
Jerry Roach
(214) 231-6530, Richardson, Tx.

DISPERSAL BY THE POUND
CHAROLAIS HERD
AT PRIVATE TREATY
All registered purebred 1/2 to 3/4 French. Full French herd sires. Bring your truck & take 1, 2 or all by the pound. Sired by Charolaie Brigand II, H-5 Eskaireau, HR Abraham and Crestmere Alger. 3-Way Package at 45c Cow & Calf (9) 2-5 yrs. at 42c Bred Cows (2) at 36c Dry Cows, at 33c. Bred Heifers (7) 18-24 mos. at 47c. Open Heifers (10) 8-12 mos. at 45c Bulls (14) 8-24 mos. at 45c Cow & Calf (17) 5 yrs/older at 42c. Hempstead — CHAROLAIS RANCH, INC.

Classified

BOX 4530 • FORT WORTH, TX. 76106 • 817/624-7221
COPY DEADLINE • TUESDAY • 12:00 NOON •

Classified Advertising Rates

EACH INSERTION —

Classified Display		Classified	
1 Time:	$4.25 per inch	1 Time:	75c per line
3 Times:	$5.75 per inch	3 Times:	70c per line
6 Times:	$5.50 per inch	6 Times:	65c per line
Contract	$5.25 per inch	Contract:	60c per line
Minimum:	1 column inch	Minimum:	$3.50 per order. Five words to line, about 28 to 30 units, including spaces, to each line.
Display			

No narrow columns — full two inches wide.
No skinny 6-point type — can be read!
"Largest circulation in Texas of any livestock weekly"

Publisher's Notice: All real estate in this newspaper is subject to the Federal Fair Housing Act of 1968 which makes it illegal to advertise "any preference, limitation, or discrimination based on race, color, religion, sex, or national origin or any intention to make such preference, limitation, or discrimination." This newspaper will not knowingly accept any advertising for real estate which is in violation of the law. Our readers are informed that all dwellings advertised in this newspaper are available on an equal opportunity basis.

• LIVESTOCK • LIVESTOCK

MARKEY DISTRIBUTORS, INC
Bud and Kelly Lester
P. O. Box 546 Lindale, Texas 75771
214 882-4151 or 214 882-3974
MARCHIGIANA SEMEN and SALES
We offer the finest selection of purebloed and percentage Markey Stock, including semen (58 to $15 per Service) from the top bulls in the breed. Also — Tax Sheltered Investments
See us at AMARILLO!

CHIANINA BULLS
3/4 Chianina — 1/4 Reg. Angus
3/4 Chianina Cow/Calf Pairs
817/473-8012

BRAHMAN BULLS
REGISTERED
REDS and GRAYS
RUNNELLS-PIERCE RANCH
Rt. 2, Box 32
Bay City, Tx. 77415
713/245-4881, Office
713/245-1352, Residence

FOR SALE — 80 Quality Hereford heifers, 550-750 lbs. Two BEEFMASTER bull calves, 500 lbs. JOHN W. WELCH, Telephone, Tx., 214/664-2583.

CLEM'S BRAHMAN RANCH
Good Selection
of Red and Indu
Bulls For Sale
214/838-7589 or 214/838-7253
Texarkana, Texas

REGISTERED BEEFMASTER for sale — Serviceable age bulls, heifers and cow/calf pairs. 512/527-3510

BLACK BART!
3/4 Brahman x 1/4 Simmental. When bred to 3/4 & Purebloed Simmental Produces Purebred
BRAHMENTAL CALVES
Available Now On A Private Treaty Basis for Breeding Purposes.
— Also Available —
Bred Cows To Produce Brahmental Cows to Calve By Black Bart.
DOUBLE E RANCH
P. O. Box 241
Weatherford, TX 76086
Off. 817/594-7683 Res. 817/594-3951

— FOR SALE —
36 White BRAHMAN cows w/ calves
80 White Brahman 2-yr. old heifers, some calves on side.
40 Crossbred cows and calves.
512/527-3510

CRAFT SIMMENTALS
1/2 and 3/4 P/B Cows, Heifers and Bulls. Rt. 2, Box 45, Kyle, Tx. 78640; 512/268-2691.

SNELL RANCH
Simmental
BRAHMENTAL BRED COWS FOR SALE
20 HEAD 3/4 SIMMENTAL COWS BRED TO BRAHMENTAL BULL
— AVAILABLE FOR FALL DELIVERY. TOP BLOODLINES.

• LIVESTOCK • LIVESTOCK

$30 to $50 MORE PER CALF
With CHAROLAIS BULLS
☆ More Pounds at Market
☆ More Value Per Pound
☆ Better Replacements
☆ Higher Salvage Value
Selected For Calving Ease and Milk Since 1957
BULLS & FEMALES FOR SALE
NELSON CHAROLAIS - CELINA, TEXAS
214/382-2434 - or - 214/382-2100

FOR SALE
PUREBLOOD
Simmental
BREEDING AGE BULLS
TRIPLE C RANCH
The Market Place for Purebloed Cattle
Route 2, Lampasas, Tx 76550
512/556-3910 • 512/556-3412

RED ANGUS BULLS!
Heifers, Cows & Pairs
P.O.A. Ponies
CLARK McKELVEY
Hwy. 114, Justin, Tx. 76247
Phone 817/648-2640

— FOR SALE —
130 F-1 Braford Heifers. 15-22 mos. old. Some bred (dehorned). Approx. 650 lbs.
60 F-1 Brangus — Pairs, Breds, Opens. All top quality cattle.
Jon Weil
REPUTATION CATTLE CO.
Livonia, La. 70765
504/637-2226

ATTENTION DAIRYMEN!
For top quality Holstein Springing heifers, freshening 2 to 6 weeks delivered to your farm on approval — 10 head or more.

1000#	$490
1100#	$535
1200#	$585

Also all classes of calves and yearlings on hand at all times. For further information call or write:
DALE RANDALL
Augusta, Wisconsin 54722
Phone 715/286-2209

TEASER BULLS
Two good teaser bulls, ready to work. Phone 817/838-7320 or Weatherford, Tx., 817/594-3400.

Simmental
Horned 3/4 Bull, birthdate 11-14-76, 205 Day adj. weaning wt. 615 lbs. Wt. 7-30-77, 840 lbs.
Smooth Polled 7/8 Bull, birthdate 1-26-77, 205 Day adj. weaning wt. 623 lbs. on first calf heifer.
G & R SIMMENTALS
J. L. Grubbs
Granbury, Tx., 817/573-1822

53 GOOD HOLSTEIN heifers, open, 650 lbs. - $275.
214/498-6651

RED BRAHMANS
Breeding Age Bulls
Yearling Bulls
Open Heifers
Bred Heifers
at the
Santa Elena Ranch
Route 1, Box 74A
MADISONVILLE, TEXAS 77864
713/348-6897

45 GOOD BRANGUS first calf heifers, 30 good calves. 40 Beautiful bred HOLSTEIN heifers. 30 JERSEY bulls, ideal investment for saving calf crop & heifers. Also, 1300 ACRE SMALL RANCH, near oil production, priced well under market at $220 per acre. J. E. GARDNER, Cisco, Tx. 817/442-3017, nts.

Seven 3/4 bred 2-yr.-old CHIANINA heifers, $300. 15 - 3/4 Chianina yearling heifers, $225. Also, several 1977 3/4 calves, $200.
214/498-6651

Percentage CHAROLAIS cow with Char-Swiss heifer calf, $400.00.
Reg. BROWN-SWISS bull calves, at weaning, $300.00.
2 YEARLING HORSE COLTS, $200 ea., 1 Grade & 1 Reg.
817/576-2487

— FOR SALE —
Two Outstanding
ANGUS HERD SIRES
Sons of
CONTACT of WYE
Ready for Service — One is out of Camella Mayflower 26Z, a maternal brother to Black Champ Craftsman and Black Champ Ignitor 15th. The other one is out of a daughter of Black Champ Ignitor. Contact
BLACK CHAMP FARMS
Waxahachie, Texas
214/937-5101 or 214/263-4620

ANGUS/MARCHIGIANA CLUB CALVES
CROSSES OUT OF REGISTERED BLACK ANGUS COWS
PROSPECTS FOR MAJOR STOCK SHOWS $350 UP
25 BIG GROWTHY BULLS. ALSO FOR SALE.
ALDRIDGE ACRES
ALBERT ALDRIDGE ELMER ALDRIDGE

• LIVESTOCK

BULLS: Registered Black Angus —Big Growthy, and fertility tested. Excellent bloodlines.
ONE OR A CARLOAD
HEIFERS: 100 Bred and Open, these are extra choice.
CRESCENT BAR RANCHES
Parks, Neb., 308/423-2122 or -2079

For Sale: BRAHMENTAL bull calves 2 head, $350 each, JIM NEWSOM, 405/795-2862.

Lick Skiller
Beefmasters
Lionel W. Bevan III
222 Livestock Exch., Ft. Worth, 76106
817/624-8763
BEEFMASTERS... The Dollars & Sense Cattle

WANTED - SIMMENTAL
8-10 Head bred 1/2 or 3/4 blood. Must be young cows. Mail all information to Box 52, Rt. 2, Sumner, TX 75486.

CATTLE HAULING
Registered & Commercial
Excellent Care
214/882-3974

WOODSON HEREFORD FARM
DISPERSAL — OCTOBER 12
Bonham Livestock Auction
Bonham, Texas
Selling 85 lots of Mill IRON, Colo. Domino bred Herefords. 55 Cows, many with calves at side. 30 Good Range Bulls. For information & catalogs contact JERRY WOODSON, Box 711, Bonham, Tx. 75418; 214/583-4527.

Robert Pugh Ranch
HERD REDUCTION SALE
Sat., SEPTEMBER 17-1:00 p.m.
Pilot Point Livestock Exchange, Pilot Point, Texas.
See our ad in the Livestock Calendar of this Paper for Complete Listing.

• DOGS & PETS

WANT TO BUY — UNUSAL or deformed animals. Write all details to DEAN POTTER, P.O. Box 1092, Gibsonton, Florida 33534.

TRAINED REGISTERED Catahoula Leopard Cowhogdogs, Border Collies, Australians. Money back guarantee, 30 day trial. Pups. CHARLES WHITENER, Route 1, Paris, TX 75460. Ph. 214/785-4724 or 214/785-4475.

AUSTRALIAN CATTLE DOGS
(Queensland Blue Heelers)
Pups & Started Dogs
SANDY KIRBY
Route 3, Box 125
Greenville, Texas 75401
Phone 214/455-3702

FOR SALE—AUSTRALIAN Shepherds, Catahoula Leopards and Blue Heelers. JOE PAUL FARMER, Rt. 1, Bonham, Tx. 75418, 214/583-4202

AUSTRALIAN CATTLE DOGS
(Queensland Blue Heelers)
5 Month old Puppies
(4 Males - 1 Female)
BILL LOWRIMORE
3500 S. Broadway, Tyler, Tx
75701 — 214/593-7529 or 593-0012

CATAHOULA LEOPARD and BLUE HEELER cattle dog pups, $50 each. Alvarado, Texas, 817/866-2572 or 817/866-2407.

• FEED-SEED-PASTURE

GINSENG SEEDS for planting. Roots bring over $50 per lb. Full

• FEED-SEED-PASTURE

COASTAL HAY
HIGHLY FERTILIZED
$55.00 a Ton - Delivered
Anywhere within 150 miles of DeLeon, Texas. $1.00 per mile on long hauls.
WOLFE - 817/893-2303

WHEAT, RYE GRASS and VETCH Pasture Mix for sale. JOHN W. WELCH, Telephone, Texas, 214/664-2583.

MR. CATTLEMAN: it's that time of year again. For winter grazing, buy your VETCH, OATS and BARLEY direct from the grower, FARMER FRED, and save.
817/694-2711, Whitney, Texas.

ELBON RYE and Vetch Mix USDA Germ tested 87%. 50 lb. bags, $10.00 cwt. at farm. Wade Pennington, PENNINGTON AND SONS, 2 mi. west of Grapeland, Tex., on FM 227. 713/687-2131.

ALFALFA SEED for sale—Wholesale—Contact DELBERT WYATT, Star Route, Sulphur Springs, Tx. 75842 or phone 214/885-5300.

ALFALFA HAY
FROM NEW MEXICO
Delivered anywhere in Texas
$100 a Ton - While Supply Lasts
WOLFE - 817/893-2303

COASTAL HAY
HIGHLY FERTILIZED
$1.00 Per Bale or $35.00 Per Ton
WILL DELIVER
214/479-3222, Athens, Tx.

CLEANED and TESTED ARROWLEAF clover, $160.00 hundred. Also, cleaned and tested BAHIA grass, $55.00 hundred. Limited supply. After 5:30 PM, 214/765-2637.

RYE GRASS SEED — Also, pasture MIX — Wholesale. PHIL LOWERY, Jr., Loco, Okla., 405/537-2287.

ALFALFA HAY & GRAIN — All quality and types. Also Alfalfa Pellets. We deliver. Contact JIM WOODS, c/o J&J Alfalfa, Larned, Kansas 67550, Ph. 316/285-3879 day or night.

GRASS SEED — LARGEST most complete stock in Texas—Buffe., Panic, Bermuda, K. R. Bluestem, Kleberg Bluestem, Ermelo Lovegrass, Weeping Lovegrass, Kleingrass and many other range grasses. Second morning delivery to most all Texas points. Write or phone for our price list.
DOUGLASS W. KING CO.
P. O. Box 20320
Phone 512/661-4191
San Antonio, Texas 78220

PLANTING SEED YOU NEED — Advise varieties and amounts, especially grasses and clovers. Bluebonnets. We will quote you. EMPIRE SEED CO., Temple, Tx 76501

GRASS SEED - Buffel, Blue Panic, King Ranch and Kleberg Bluestem, Kleingrass, Sideoats, Sprangletop and Bell Rhodesgrass. FOSTER - RAMBIE, 328 N. 2nd St., Uvalde, Tx 78801, Ph. 512/278-2711.

FORT WORTH PRAIRIE
Good Bluestem Pasture For
600 STEERS
Labor, Salt and Medicine Provided
Nights 817/441-8887

• FEED-SEED-PASTURE

SOUTH TEXAS PASTURE available for 300 head of yearling steers or heifers. 512/537-3510.

HAY FOR SALE & HAULING - Coastal 10% - 15% protein guaranteed Sudan, Peanut and Alfalfa. Also Hay Hauling and will buy hay. BUY, SELL, or HAUL, just call: JAMES AKARD, Hico, Texas, 817/796-2340 or 817/796-4959.

COMPOUND XL - 10
Kills grasses and weeds around barns, feucerows, corrals and roads. Leaves soil BARE 1 to 2 yrs. Available in 1, 5, 30 or 55 Gallon Containers.
Call or write Elmo Riggs
PUMA CHEMICAL COMPANY
3012 S. Main,
Ft. Worth, Tx 76110
817/926-9141

• FARM EQUIPMENT

DAIRY EQUIPMENT
Wanted used Bulk Milk Tanks & DeLaval pipe lines. O. J. BUTLER, P. O. Box 18655, Dallas, Tx 75218. Phone 214/321-3938.

IHC 403 gas, cab, 14-ft. header
1966 JD 95 gas, cab, 14-ft. header
1968 JD 95 LP, cab, 16-ft. header
1966 JD 105 gas, cab, 20-ft. header, big engine
2—Late model AC 66 combines
1977 JD 6600 Posi-Torque, 100 hours
1969 "G" Gleaner, gas, cab, 16-ft. header, nice
1963 "C" Gleaner, LP, cab, 14-ft. header
1968 "F" Gleaner gas, 14-ft. header, like new
1 new and 1 used JD 645 cornhead
Used JD 443 cornhead
Used Gleaner GL 440 cornhead
Used Gleaner A 330 cornhead
Used Gleaner G 450 cornhead
Gleaner FG 438 cornhead
Used MF 421 cornhead
2—18-ft. Gleaner pickup reels
2—20-ft. JD pickup reels
New 24-ft. MF metal bat reel
14-ft pickup reel for JD
New 20-ft. reg. reel for JD
Grain feeder house for JD 6600 or 7700
1973 JD 4630 D, cab, air, duals, Power Shift
1968 JD 5020 D RC, 18.4 x 38 duals, cab, new overhaul
JD 4320 D, ROP cab, new overhaul, new paint
1971 JD 4020 LP
1969 JD 4020 LP
1963 JD 3010 D
1959 JD 730 LP Standard, 3-pt.
1958 F 1256 D, cab, heat, duals
Farmall 400 D
1974 AC 7050 D, cab, air, 3-pt., 1300 hours, duals
1962 AC D-17 D
1974 Case 2470 4WD, cab, air, 3-pt., 1500 hours, duals
1957 Case 400 LP, row crop
1974 MF 30 Ind. tractor w/ind. loader and blade
MF 85 D
1969 MM Super 670 D
1969 MM G1000 LP, cab, Power Steering
1957 Ford 640 gas and 1953 NAA Ford
Almost new 9x24 Donahue implement trailer
1971 IHC 623 cotton picker
Various sizes and makes tandem and offset discs
Various sizes and makes grain drills
Various sizes and makes one-way disc plows
Various mouldboard plows
JD 503 disc breaking plow
NH 269 twine tie baler
Hesston headhunters
1964 AC HD 21 POWER SHIFT, Hydraulic Angle Dozer, engine majored, TR21 Ripper, undercarriage 75%.

WE CAN DELIVER ANYWHERE IN U.S.A. AND CANADA
ALLEN DOAN TRACTOR CO.
P. O. Box 199
Tulia, Texas 79088

• FARM EQUIPMENT • FARM EQUIPMENT

PIPE

CONSTRUCTION LINE PIPE
WELL CASING • OIL COUNTRY

BIGGEST STOCKS • LOWEST PRICES

GATES • CATTLE GUARDS • FEEDERS • WIRE • PIPE • STEEL • TANKS
FARM & RANCH HEADQUARTERS

Genesco INC.

512/278-7111
BOX 67
UVALDE, TEXAS 78801

ARE YOU INTERESTED in Equipment, Trucks, Auctions, etc.? Then subscribe to the TEXAS TRADER, Semimonthly Publication. $10.00 year. Box 3945 TL, Bryan, TX 77801

COMBINES for sale BY OWNER: JD 95 gas, cab, 14-ft. header. JD 45 gas, 12-ft. header. Both have recently rebuilt motors, new clutches and new belts. DALVA ALLEN, 214/572-7961.

FOR ALL TYPES NEW & USED Farm Machinery - Call JONES COUNTY IMPLEMENT CO. in Stamford, Tx., 915/773-3656

GOOD 2⅞" STRUCTURAL Tubing, 6.5 lbs. per foot — 50c Per Ft. (Houston, Tx.)
2⅜" Tubing, 4.7 lbs. per ft. 42c Per Ft. (Oklahoma)
713/780-0581

Ag Industries INC.
P.O. BOX 748 LUBBOCK, TEXAS 79408
Ave. A & 82nd St., Ph. 806/747-4303

1 — 1972 Chevrolet 6, 4 speed & 2 speed with Butler-Oswalt 3 auger 280 mixer. Hydraulic chute & door NICE $5959.00

1 — 1969 Chevrolet 6, 4 speed & 2 speed with Butler-Oswalt 280 - 3 auger mixer ...
READY TO GO $5750.00
For electronic scales add $1200.00

1 — 1973 C-55 Chevrolet with Allison automatic transmission, power steering, Butler-Oswalt 380 - 3 auger conter discharge mixer. New Transmission and overhauled engine with Dole scales $11,950.00

1 — 1970 IHC automatic with bulk delivery body and 21 ft. boom discharge $4750.00

1 — Gehl tandem axle 410 BU manure spreader PTO drive ...
GOOD $1750.00

1 — Gehl 1968 self-propelled 188 silage cutter with 2-row header ... $2750.00

1 — Gehl FH 188 — 1-row silage cutter ..... $ 750.00

Equipment dealers to the livestock industry for 25 years.

ROUND BALE FEEDERS for 1500# round bales. Heavy duty 1" square tubing. Only $86.95. Rectangular feeders also available. Free literature. Dealerships available. STARR NATIONAL, 197 Main, Colchester, IL. 62326.

JOHN DEERE Round Hay Baler, Model 500, excellent condition. KENNETH MOODY, Terrell, Tx. 214/563-2231

ATTENTION East Texas Dairymen. We have structural glazed tile for sale to build dairy barns, milking parlors, etc. Call R. B. WATSON, JR. day — 214/561-5300; night — 214/592-1277 for free estimates. WAESCO BRICK & TILE

21' BATWING bought new this year for $3,250. We will deliver anywhere in Texas. WOLFE, 817/893-2303.

EXCELLENT BUYS IN GOOD USED EQUIPMENT

Super BOSS
1/2 Mile Travel, 1320' Hose, Nelson P200 Part-Circle Sprinkler.

BOSS Long Pull
2000' Travel, 1-660' Hose, 1-330' Hose, Nelson P200 Part-Circle Sprinkler.

Big BOSS - MDL. BPV-520
1320' Travel, 660' Hose, Nelson P200 Part-Circle Sprinkler.

Fox PTO Chopper
Complete with Corn, Green Chop and Windrow Pickup Attachments.

ALL UNITS MAY BE SEEN IN OPERATION AT
BOSS Polled Herefords Christoval, Texas
Phone: Day (915) 655-9503
Night (915) 949-4900
or (915) 896-2352
Write to: P. O. Box 123
Christoval, Tx. 76935

Wholesale Round Baler Belting Quality belting at wholesale prices. Call Jim Vanderpool 214/842-4807 or 842-3668.

FREE catalog: Jeep Parts. Big savings on parts for Civilian and Military types. Serving Owners, Dealers, Garages and Service Stations for over 30 years. American Auto Parts Co. Inc., Dept. L.R., 1830 Locust, Kansas City, Mo. 64108

FARROWING STALLS—Complete $86.50, 1" tubular steel construction. Dealerships available. Free literature. STARR NATIONAL, 197 Main, Colchester, Illinois 62326.

— FOR SALE —
HEIL ALFALFA DEHYDRATING PLANT
— Complete —
Call C. D. Wheatley
CRESLENN RANCH
Trinidad, Texas 75163
214/778-2515

• SERVICES & REPAIRS

CUSTOM FENCE BUILDING AND FENCE REPAIR
For price information contact
JOHN ASHCRAFT
Rt. 1, Box 82, Buffalo, TX 75831
Phone (214) 322-5389

CUSTOM FENCING
Farm & Ranch — Will go Anywhere in the U.S. with crew.
JOE McGRAW
1017 West Cedar
Coleman, Tx. 76834

• FARM-RANCH

FARM/RANCH COMBINATION
607 acres near Manzanola, Colorado. 135 acres irrigated with 13½ shares Highline Canal included. Balance of 472 acres in dry pasture. Two homes and numerous improvements in very good condition. Mineral rights included. Brochure available to principals. Contact: **Paul Heath Associated Brokers of Colorado, 907 S. Circle Drive, Colo. Spgs., Colo. 80910.** Ph. 303/475-7170 office, 303/598-6288 res.

AUCTION
On The Premises
Saturday, Sept. 17, 11:00 AM
1,215 ACRES
DUVAL COUNTY, TEXAS

Fertile farmland to be offered in three tracts of approx. 332, 439 and 445 acres and as a whole, 4 miles northwest of RAMIREZ, Texas. Two crops yearly from irrigation from strong wells on Tracts 2 and 3, with leased Valley Systems equipment. Grows anything! Good terms, only 25% down, balance in yearly payments cover 10 years! Title policy furnished. Representative of G. C. Walters will be at the site two days prior to sale; address inquiries to our Dallas office.
ALSO AT AUCTION, long list of farm machinery, tractors, pickup truck, mobile watermelon grader, fruit shredder, tandem discs, trailer, much more. ALSO, to be moved, completely furnished 3-bedroom Freedom Bell Mobile Home. Don't miss it. One-half of owner's mineral interest will be conveyed.

WRITE FOR FREE BROCHURE
For further information, contact
G. C. WALTERS, JR. & ASSOCIATES
5924 ROYAL LANE, #100
DALLAS, TEXAS 75230
214/363-5997
TEXAS PERMIT TX-RS-77-0467

1000 HEAD YEARLING ranch in Southern Colorado Mountains. Improvements excellent. Located 75 miles from Pueblo. Other ranches and farms to choose from. Contact Harry Norman at JONES-HEALY, INC., Realtors, 119 West 6th Street, Pueblo, Colorado 81003.

OUTSTANDING 804 ACRE Cattle ranch between Mineral Wells and Breckenridge, 3½ mi. S. of U.S. 80. Most of the property has been cleared and in excellent condition with 96 ac. of Kleingrass and 90 ac. of cultivation. Excellent deer and quail hunting. Two-yr. old 3-BR home w/heat and air, built-in kitchen. Good barn, good corrals, well fenced. Gas production on property, all minerals owned will be conveyed. Priced to sell at $325 per acre. Financing available.
MAC A. COALSON
Rt. 5, Box 141, Weatherford, Texas 76086; 817/682-4998

002 ACRE SE OKLAHOMA
200 Cow Working Ranch
$200.00 per acre
DILLSON LAND COMPANY
817/465-8542
Or Claude Tunnell, 214/465-6556

COLORADO RANCH
9 Miles West of Antonito
On Conejos River
Improved 70 Acres, 1,540 river frontage, excellent water rights, natural spring-fed pond, large roping arena, two houses, 30x30 gameroom. Five pastures with new fences and carry 70-75 yearlings; new stable and corral. Priced at $250,000.
JOYCE McKINLEY
Rural Route 1, Box 88

• FARM-RANCH • FARM-RANCH

CENTRAL TEXAS FARMS/RANCHES

APPROX. 640 acres, two miles from city, good turf, part cultivation, plenty of water, live oak and pecan trees, on paved Hwy. & FM Road, good fences and only $335.00 per acre.

PROBABLY THE BEST all around Farm & Ranch in this area. 1,000 pecan trees, on two creeks, 95 ac. peanut allot., balance coastal, wheel move irrigation equipt., plenty irrig. water, six or 17 earthen tanks, most fed by springs, exceptionally nice barns, working pens, nice brick home; much, much more and owner financing. Optional 250 head of Herefords can be purchased at separate inv. OWNER FINANCED, 29% down. (362 Acres)

750 ACRES, good fences, good to excellent turf, 90 ac. in cultivation, beautiful live oak trees (hundreds), mesquite all under control, several surface tanks, three wells with elect. motor, improved grass, good roads on three sides and OWNER FINANCED, 29% down, $250 per acre.

ALSO have 505 ac., 582 ac., 1500 ac., and 331 ac. — all reasonably priced and OWNER FINANCED, and/or large assumable loan most.

JAMES P. (BUDDIE) HICKS, BROKER
P. O. Box 27 ● 130 West Central ● Comanche, Texas 76442
Bus. 915/356-3720 Res. 915/356-2747

EAST TEXAS LAND
40 ACRES with 3 BR-2 bath home near Van & Tyler. All in grass, barn, 3 tanks, great location.
205 ACRES with large 3 BR home with fantastic view near Gilmer & Winnsboro. $150,000 with owner financing. A real buy!
267 ACRES near Murchison. Good barn, steel pens, 3 creeks, excellent grass, good terms.
1253 ACRES near Big Sandy. A real buy at $350/acre! Barns, good pens, some coastal, frontage on Sabine River.
1500 ACRES. One half upland, ½ bottomland. Excellent soil, 800 acres now in soybeans, balance is open and in grass. $500/acre with the best of terms.
40 ACRES with 4 BR, 2 bath home between Lindale & Mincola. Two barns, good well. More acreage available.
30 ACRES with good frame home, lake, natural gas. Four miles from Tyler.
BEN fitzgerald Realty Co.
214/597-2515
P. O. Box 6127, Tyler, Tx. 75711

1,686 ACRE Operating Ranch, Cooke Co., Texas, within 80 miles of Dallas-Ft. Worth. Priced below market, terms or $250.00 per acre cash.
214/387-8726

705-ACRE NORTHEAST TEXAS highly improved working ranch, 45-inch annual rainfall, with hay to winter 300 cows. 214/665-2256 after 6 p.m.

RED RIVER RANCH
420 ACRES in S.E. Oklahoma on hardtop road. All open with scattered pecan trees. Excellent fences. Fresh water and concrete troughs in most pastures. New corral, Coastal, fescue and clover pastures. High carrying capacity. This place has eye appeal and a nice building site. By owner. Phone 405/284-5014.

DURANT, OKLAHOMA
414 Acres Prime Development property - joins current development property. 4,000 sq. ft. brick home - 2 fireplaces, CH/A; plus 4 other homes, big spring fed lake, Hwy. frontage. Must see to appreciate the value of this property. KNIGHT REAL ESTATE, 405/924-3402 or 924-2401

WANT THE BEST?
Approx. 20,000 acres feed Southern COLORADO Ranch. Same ownership 70 yrs. 11 Mill County Seat, excellent cow & steer outfit - tremendous holding. Over 50% minerals, lots of water. $1,500,000 - Owner will carry. Some trade.
J. NELSON ROACH,
J&J Enterprises, 1301 W. 16th, Amarillo, Tx. 79102; 806/373-2[illegible]

FINANCIAL & MANAGEMENT CONSULTANT
SPECIALIZING IN:
Secured & Unsecured Loans
Long & Short Term Financing
Accelerating Debt Reduction
Sound Financial Management
Equipment Leasing
Serving in the Southwest
CONSULTANT
817/923-6011
Box 11605, Ft. Worth, Tex. 76110

4 SECTIONS Valley, livestock, dairy. Big oil-gas area. Ozona, Highway. $175.00 acre. Terms.

4 SECTIONS Sonora, livestock, goat-sheep-cow — oil-gas ranch. 80% Minerals. $280.00 acre — Terms.

320 ACRES good grass on San Saba River. $320.00 acre.

200 ACRES, Menard, all could be irrigated. Highway, $30,000 down.

J. L. HARDIN, Box 941, Brady, Tx. 76825; 915/597-7454 tonight.

100 ACRE BLACKLAND FARM, improvements, good fences, two tanks - Community water in house, price $350 per acre. CERVENKA REAL ESTATE, Waco, Tx., 817/799-3304.

BRAZOS RIVER RANCH — 943 scenic and productive acres, 2 miles Southeast of Waco, Texas. Can be farmed, ranched or developed. Excellent terms. $900/Ac.
FANNIN COUNTY RANCH — 86 acres. 4 miles North of Windom, Texas. Beautiful wooded home site overlooking 3 acre lake. 19 acres open. $398/Ac.
CYPRESS SPRINGS LAKE AREA — 151 acres, 2 miles southwest of Eustace, Texas on both sides of FM 316. Mostly in improved Coastal. 15% down, excellent terms. Developed potential. $159,500.
LAMAR COUNTY BARGAIN — 159 acres, 5 miles East of Honey Grove, Texas; Half under cultivation now, balance in coastal. At least 2/3 can be put into cultivation. A steal at $330/Ac.
RANCH RETREAT — 120 acres, picturesque and productive, between Athens and Eustace. New 2 bedroom brick furnished home, 2 lakes, Excellent improvements. 4 pastures in Coastal. Good terms. $120,000.

HENRY M. SPELLS

• FARM-RANCH • FARM-RANCH

GOING FARM STORE. Located in excellent farming/ranching area. Modern metal building, 50' x 100' and 3 acres situated on main Hwy. Real Estate and full line inventory of equip. all for only $90,000.00. Stock inventory at cost. Annual gross 1976, $445,000.00. Age prompting sale.

960 ACRE RANCH. S. E. OKLA. Live water in all but one pasture. Good fences, corrals, scales. Good turf of Bahia, coastal, common and legumes. Good barns and working facilities. Joins Country Club on gravel road. Mostly open. Some farming land. Now running 600 steers and 150 Mammas. $475.00 p/ac.

RED RIVER VALLEY. 833 ac. alluvial bottom sandy loam land on river. **FANTASTIC** home and 2 story week-end cottage on hill overlooking ranch. 2 outstanding new metal high wall hay barns. Large shop building, excellent fences. Water piped to pastures. Coastal meadows yield 50,000 bales hay in normal year. Landing strip. Only $585,000.00 total price.

SUPER RANCH. 1,680 ac. on Red River. Metal barns and corrals under cover. All pens, cross fences & chutes designed for top efficiency. Excellent grasses & meadows. All open. On good F.M. Hwy. Lovely 3 bdrm., 3½ bath, custom home in shade of huge pines and oaks. All sandy loam, most could be put to plow. Won't last long at $630.00 p/ac..

638 ACRE FARM/RANCH. About halfway between Sherman and Bonham, TX. 7 yr. old custom brick home. Helper house. Good barns, fences, water, grasses, land & location. Owner very anxious to sell due to other interests. Consider good offer. This just may be the "sleeper" you are searching for. Compare at $525.00 p/ac.

We just MAY have the best inventory in all Texas and Okla. Check with us first!

SELLING TEXAS AND OKLAHOMA FARMS AND RANCHES SINCE 1949.

GRAY-SON REAL ESTATE
130 W. Acheson ● Denison, Texas 75020 ● 214/465-4497 or 465-3087

208 ACRES Comanche County with 500 pecan trees, 82 acre peanut allotment, 100 acres in coastal, divided six pastures, all irrigated from spring fed 12 acre lake, on pavement, priced $133,000. Real Bargain. Owner terms.

543 ACRE North Coleman County ranch, excellent turf, modern 3 bedroom 2 bath home, free natural gas, 6 tanks, lots game, good fences with 140 cultivated, $325 per acre. Terms.

90 ACRES near Rising Star with modern 4 bedroom home, big live-oak and pecan timber, ½ cultivated, real nice, clean farm. Only $53,000.

158 ACRES of irrigated coastal with modern 3800 sq. ft., 4 bedroom home, completely loaded, 2 barns 50 x 200', pens, equipment, real showplace. Comanche County priced $120,000.00.

JACKSON REALTY
401 N. Fisk, Brownwood, Tx 76801
915/646-6241, nites 646-7189

905 ACRE Soybean farm on Red River. 90% tillable, $585.00 A.
BLALOCK & GENTRY Realtors
Durant, Ok. 74701; 405/924-4750

FOR SALE
605 acre farm, 6 miles north of Pecos, Texas. Three wells, 2½ miles of concrete ditches, substantial housing on paved road. Make fine stock farm. Write Box 463, Pecos, Texas 79772.

WORKING CATTLE RANCHES Irrigated farms, mountain cabin sites, hunting lodges next to public lands, any acreages large or small. Contact: EVANDER McPHAUL at THE LEACH CO., First & Main Streets, Pueblo, Colorado 81002; Phone 303/544-3171.

MONTAGUE COUNTY
80 ACRES — Stone house, $40,000.
160 ACRES — Many tanks, steel pens, good cross fences, $350/acre.
335 ACRES — 40 Ac. improved grasses, 2 large tanks, good fences, $325/acre.
885 ACRES — 2/3 Good bottomland, $285/acre.
Century 21
RABORN REAL ESTATE
1111 East Wise, Bowie, Tx. 76230
817/872-5111

EAST TEXAS LAND . . . BEST BUY ON EARTH

- HIGHWAY FRONTAGE . . . 54.7 ac., 90% pastureland, 4 ac. stocked lake, metal barn. Lovely 3BR-2 bath total electric, brick home.
- NEAR LINDEN, TEXAS . . . 79 acres . . . Good pastures & fencing, spring branch, barn & corral. Part min.
- EASY TERMS . . . 150 ac. & home, large stocked lake, some comm. pine timber.
- HIGHLY IMPRVED — 175 ac., improved grasses, metal barns, 3 ponds, Fenced & cr.-fenced. Nice 3BR brick veneer home. Part min.
- FULLY EQUIPPED DAIRY — 200 ac., Coastal, Bahia & common. Flat barn w/all milking equipment. Pond, spring branches, hay barn. Large comfortable older frame home.
- DEER HUNTERS DREAM . . . 290 acres . . . $250 p/ac.
- JUST OFF I-20 — 18 miles from Shreveport . . . 390 ac. good pastureland with 6 ac. lake, Nice cabin w/fireplace. $530 p/ac., good owner financing.
- ATTENTION RACNHERS . . . 1000 acres of upland and bottom land, 200 cow unit . . . priced to sell at $350 p/ac. with 29% down 8% interest . . . 10-15 years payout.

SEE THE MAN THAT KNOWS THE LAND
DON REYNOLDS REALTY, INC.

• FARM-RANCH

AUCTION
960 ACRES OFFERED AT ABSOLUTE AUCTION IN FERTILE DELL VALLEY
HUDSPETH COUNTY, TEXAS
Saturday, Sept. 10, 1977
11:00 A.M. (MST)

That's right — the executor says sell at ANY PRICE! 960 Acres in two tracts, of 640 acres and 320 acres, (Section 20, Block 119, and East Half Sec. 35, Block 119), in Hudspeth County at Culberson County line, just off U.S. 62 and U.S. 180, about 95 miles east of El Paso. FERTILE LAND, MOST ABUNDANT WATER IN TEXAS, AVERAGE ONLY 67 FEET BELOW SURFACE! Excellent crops under irrigation can be grown in fertile Dell Valley Basin. 3-bedroom house on each property, 1½ baths, all utilities. Great view of Guadalupe Peak and other mountains. INVESTORS, consider this for subdivision. Or excellent for farming, ranching or truck gardening. 10% Bid Deposit day of sale, Balance on closing within 60 days to arrange financing. WRITE FOR FREE BROCHURE. TO INSPECT, drive south 1½ miles from Beacon Hill Esso Station, which is four miles east of Salt Flats on U.S. 62 and U.S. 180.

Licensed • Bonded • Insured Auctioneers
G. C. WALTERS & ASSOCIATES
A/C 214 363-5997
5924 Royal Lane Suite 100 Dallas, Texas 75230
Permit # TX-RS-77-0467

LAND-HOME-WATER BARGAINS
Still available in Sunbelt Arkansas! Quarterly Catalogue $5 year. Satisfaction guaranteed.
FARM/HOME BUYER'S GUIDE
Lum and Abner Highway
Pine Ridge, Arkansas 71966

SPECIAL OF THE WEEK
1,040 Acre Ranch, plenty of water, 200 ac. open. Lots of oak & walnut saw timber. 3-BR house. $210.00 per acre.

749 ACRES
3-BR brick with fireplace and a 3-BR frame house, ponds, springs, creek, fenced & cross fenced, chutes, scales, corrals, good pasture & hay. Could till 600 Ac. Owner financing.

1,920 ACRES
One of Central Missouri's finest cattle ranches. All permanent pasture, well fenced & cross fenced, ½ mile of pipe corrals & cattle working pens. Could row crop approx. 600 Ac. Large flagstone house — 3-BR with fireplace, about 3,500 sq. ft. living space. Shown by appointment only. Owner financing.

1,190 ACRES
900 Acres permanent pasture, ½ mi. river frontage, 100 Ac. river bottomland, large hay barn, portable corrals. 3-BR brick house with fireplace. Extra house, 3-BR frame with fireplace. Owner financing.

271 ACRES
3-BR, 2-car garage — 75 Acres bottomland, rest in timber, Grade C dairy barn, 150 gal. bulk tank. All for $90,500.00 — Financing.

40 ACRES
3-BR House, owner must sell. Make offer.

Call us for small OZARK farms for retirement minded people.
THOMAS REALTY
P. O. Box 426, Buffalo, Missouri 65622; Phone 417/345-2226

• FARM-RANCH • FARM-RANCH

EAST TEXAS LAND — SINCE 1960

99 ACRES, Anderson County, new fences, 25% open, 75% timberland, plenty deer, spring branch. $90,000 - Owner terms.

101 ACRES, Anderson County, old water well, plus spring creek. 3/4 timberland, part minerals. Excellent hunting. $400/acre.

121 IMPROVED ACRES on FM Road 4½ miles W. Grapeland, Houston Co., mostly Coastal Bermuda, good fences, large barn, hay shed, some woods, deer, stock tank, public water line, plus well, part minerals. Old house on pretty homesite that overlooks pastures. $650/acre.

180 ACRES near Grapeland, road on 3 sides, one paved. 155 Tillable acres, 25 acres woods, spring fed lake for irrigation. Deer galore — $500/acre.

For East Texas Land Anywhere — Contact
W. A. BROWN — REALTORS
Box 398 (Hwy. 287 North) Grapeland, Texas 75844
713/687-4716 or 713/687-2355 (Anytime)

HILLSBORO OFFICE
P. O. BOX 863
HILLSBORO, TEXAS
76645
Land-Tex
817/582-3436
DALLAS-FT. WORTH AREA
METRO 477-2072

★ EXCELLENT stock farm - 107 Ac., all fenced, on all-weather road with trees and new earth stock tank. Community water available.

★ LOVELY 80 Ac. stock farm with plenty of water, trees and grass. Mobile home and barn included. Just the place to have your own cattle herd.

★ WELL located stock farm - 350 Ac. All pasture except approx. 30 ac. in cultivation. Good hwy. frontage, fenced & cross fenced. Priced to sell.

★ EXCELLENT stock farm with part cultivation. 94 Acres—Priced to sell.

★ FARM & RANCH STORE in Hillsboro, Tx. area. City water & sewer. Two trucks. Call for more information.

710 ACRES SOUTHEAST OF ADA, OKLAHOMA
$185 per acre, good pasture, good fences, plenty of water. Lots of deer and quail.
405/428-3369

FARM/RANCH LOANS AVAILABLE
$50,000 to $10,000,000
F. C., Box 5774,
San Antonio, Tx. 78201
512/735-3328

502 ACRES west of Hamilton, Texas. Nice little ranch, very good house. On creek with some bottomland to farm. 112 acres farm land. $350 per acre.

1836 ACRES - Joins the 502 above. 600 acres good bottomland farm, metal pens and scales well-fenced. Small brick house for the foreman with a huge hayshed. ONLY $350 AN ACRE.

94.7 ACRES - 21 acre lake, fenced and ready to go. Southwest of Stephenville, just off the pavement. Stocked for 12 years. Ducks, dove, and fish galore. $550.00 PER ACRE. $30,000 loan, 7%, 12 years remaining. FIRST COME - FIRST SERVED.

30,000 ACRES in Val Verde and Terrell counties. Sheep ranch in Texas' leading area for sheep and wool. Lots of game. Oil possibilities. $258,000 depreciation. Grazing lease $22,000; oil and gas lease $18,000, hunting lease potentials $21,000. Price $85 PER ACRE. Brochure available to qualified buyer.

NEED 37,000 acres oil, gas, uranium, coal???

112 ACRES 8/10 mile highway frontage in Stephenville area. Will cut up to suit purchaser. Agent-owned.

514 ACRES 50 miles west of downtown Ft. Worth. Creek, pecans, EXCELLENT hunting, 1/2 minerals. Owner says last month's gas check was $360.00. Room for 2 more wells. 20 acres grain for dove, 26 acres of oats and wheat for the deer hunting. Well-grassed and ready to go. Owner says to sell the whole deal for only $433.00 PER ACRE.

451 ACRES, 60 in cultivation. Well and ten tanks, good pens, about 100 year old log cabin, and lots of game. $260.00 PER ACRE.

1900 ACRES located in Bridgeport - Decatur area on major highway. All wooded, prime development land, great ranch potential. All acreage is leased for gas production. 5 existing wells on the property. $700.00 PER ACRE with half mineral rights and royalty. Price and minerals can be negotiated.

1400 ACRES more or less in Weatherford area. Located on Patrick Creek. 150 acres creek bottom land. Suitable to be cut into smaller tracts. A well grassed place with abundance of game. Price - $450 PER ACRE.

HAVE ANY NEED for about a 12,000 acre plantation? Highly improved setup for registered cattle and registered horses. Pecans galore, all equipment to process same. Lumber setup. Many, many barns, buildings, and storage. River through the ranch. Gosh! If you're big enough, this is really a setup. Eleven million two hundred fifty thousand dollars.

HERITAGE HOME. Approximately 3,360 sq. ft. located on approximately 6 acres of land in central Texas. Three fireplaces. Has historic plaque. Completed in 1872. Native stone, two-story house. Gallery porches overlook tree-shaded grounds. Terms - oh, yes! $88,000.

For ranches, large or small or trades - when you think real estate think
BROOKS REAL ESTATE
P. O. Box 135 Stephenville, Texas 76401
Office Phones 817/965-3241 or 965-5051

EAST TEXAS LAND FOR SALE

730 ACRES about 30 miles from Henderson, Tx. All minerals go. Two tenant houses, one 30,000-bale hay barn, cross fenced seven ways. Also, artesian water well. This is a REAL STOCK FARM and on a hard surface road. Good financing.

88 ACRES 8 miles from Henderson on Martin Creek. Ideal pasture, 85% open. Good building site with trees. Lots of permanent water. Contact —

WENDELIN & CROOM BROKERAGE
209 Highway 79 North, Henderson, Tx 75652, 214/657-2413
A. J. CROOM, 214/657-5125 BILL WENDELIN, 214/698-2245

LaSALLE COUNTY
For sale, 3300 acre cattle ranch East of Cotulla, Tx. Good hunting, borders Nueces River. Contact P. KELLER, 512/842-3325 for info.

EASTERN OKLAHOMA
Land investments. Lake Eufaula development tracts. Mountains for recreation. Lake homes.
LAKE REALTY
Canadian, Okahoma 74425
918/339-2537

366 ACRES, good fertile land, timber, close to town, good road frontage. $300 per acre.
370 ACRES, running creek, ponds, owner financed, $495 per acre.
3000 ACRES Just outside city limits of Mineola, good road frontage, good potential, $375 per acre.
PARKER REAL ESTATE
120 N. Main, Grand Saline, Tx 75140
214/962-3998

Before You Buy - Sell - Trade for a Ranch, Contact Us.
Ours Covers four (4) Southwestern States and South America

"Ranches are our Specialty"
(Wm. H. Powell, dba)
POWELL-ROACH CO.
Ranches · Investments · Auctions
1102 West Euless Blvd. Euless, Texas 76039
817/283-1531, Ext. 172

EXCLUSIVE
18½ SECTIONS
West Texas (Marfa area)

500 cow outfit - improved, abundant living water, on pavement, airstrip, minerals, irrigation ready for development. Has beauty, deer, quail, fishing plus safe and practical cattle operation. $86.65 per acre, established loan. Send for description.

POWELL-ROACH COMPANY
1102 West Euless Blvd.
Euless, Texas 76039

FOR SALE — 145 ACRES
HILL COUNTY BLACK LAND
One hour from Dallas or Ft. Worth, 63 acres ready to plant, 42 acres improved coastal, 10 acres common Bermuda, 28 acres large pecans & live stream. 2-Bedroom frame house w/central heat & air. 2 Barns w/corrals. Co-op water. Adjacent 187 acres available.
817/457-0039 or 817/632-4354

600 + ACRES

Why go to Kerrville, when you or your company can own the perfect deer spot less than 2 hours North of Houston at half the price? Just off C.S.R. and IH-45 with 2 creeks, 3 tanks, lots of trees, a modest frame house, it is a hunter's delight. You can keep it rustic or make a showplace. Roughly $87,000.00 in depreciation available.

HISTORY SPINS YARNS

No wonder some 90 years ago a pioneer settler chose this land as his Texas home. With a well-balanced combination of excellent grasses, cropland, highway frontage, trees and improvements (including a rambling, modern brick home), you have the opportunity for a practical farm/ranch operation, a permanent home, and a deer, dove, and quail paradise. One of Bosque County's finest less than 100 miles from Dallas/Ft. Worth.

THOMPSON PROPERTIES
704 Citizens Tower
Waco, Texas 76701
(817) 752-5521

JEFF DAVIS COUNTY
Historic Bleys Ranch
1280 Acres of lush grama grass near Valentine. No wasteland, excellent irrigation and petroleum possibilities. Surrounded by panorama of mountains. Deferred several years. For sale by owner at $150/acre, with 1/2

• EMPLOYMENT

20 YEARS EXP. college graduate desires position as ranch manager with large cow/calf operation. J. J. PARMELEE, 5949 Elderwood, Dallas, Tx., 75231; 214/369-1704.

I WANT JOB on small ranch with house and small salary. Experienced. References. Semi-retired. 817/594-5504.

• BUSINESS OPPORTUNITIES

17 UNIT BRICK MOTEL in heart of hill country near major lakes, large living quarters, pool, extra sharp and beautifully landscaped. High net profit. Owner finance or trade. JACKSON REALTY, 915/646-6241, nites 915/646-7189.

• MISCELLANEOUS

LOCATE WATER - OIL - GAS! Amazing detector - rugged, sensional results. Detectors prepaid. sistive, reliable, accurate profes- Water—$59.50; Oil—$79.50, Gas—$79.50. We make domestic and irrigation well locations and evaluate acreage for oil and gas, SCOTT'S, Leoti, KS 67861, Phone 316/375-2553.

• AUCTION SCHOOL

LEARN Auctioneering. Term soon. Free Catalog. REISCH WORLD WIDE COLLEGE OF AUCTIONEERING, INC., Mason City "c", Iowa 50401.

SUPERIOR AUCTION SCHOOL. Nation's top auctioneers own and instruct. P. O. Box 1281, Decatur, Illinois 62523.

FT. SMITH AUCTION SCHOOL, Ft. Smith, Ark. 72901. Resident and home study. Veteran approved.

YOU TOO can be an auctioneer. Write for free booklet. WESTERN COLLEGE OF AUCTIONEERING, Box 1458-W, Billings, Mont. 59103.

• LEASE WANTED

— WANT TO LEASE —
CATTLE RANCH
Prefer Central or Northeast Texas
713/865-5534

• FOR LEASE

TEJAS CATTLE COMPANY
Is expanding — We are looking for investor partners in a commercial cow division and a registered Santa Gertrudis division. We now have available to us a 900-acre improved pasture with a 5-year lease and 190 head of top commercial cows. Call —
Tejas Cattle Co., 713/295-3959

Free Farmer's Tax Guide Available

(CONT. FROM PAGE 1)

instructions for use by farmers in completing Form 1040 and related schedules, a listing of the important tax dates which affect farmers during the course of the year, and several useful tips on how a good recordkeeping system can help a farmer insure that he or she takes advantage of all legal deductions.

Farmers can order the "Farmer's Tax Guide" by calling the IRS toll-free number: 1-800-492-4930.

New Mexico Directs

Clovis, Sept. 2 (USDA) — Slaughter steers and heifers steady. Steers 1,700: Mostly choice 1000-1100-lb. yield grade 3-4 40.00-40.50; mixed good and choice 1000-1100-lb. 39.00-40.00. Heifers 1,600: Mostly choice 900-1000-lb. yield grade 3-4 37.00-

Replacement Cattle Prices Were Mixed, Thin Kinds Best

(CONT. FROM PAGE 1)

heifers sold steady to 1.00 higher, instances 1.50 higher except Sioux City and Sioux Falls where prices were steady to as much as 2.00 lower. Iowa moved steady to 1.00 lower.

Amarillo, Oklahoma City, and Dodge City sold cattle steady to 50c higher, except calves at Dodge were 50-2.00 up. Springfield, Mo., was steady on heifers but steers were steady to 1.00 lower, instances 1.50 off over 700 lbs.

Arkansas traded steady to 1.00 higher and Kentucky steady. The Southeast complex ranged steady to 2.00 higher except Tennessee. South Carolina and some in Alabama were steady to as much as 2.00 lower. Trading in Colorado, Wyoming, Utah, Idaho, and eastern Nevada were completed on a steady to 1.00 higher basis, instances 2.00 up in Colorado.

River Terminals: 15,000. Steers: Choice 300-500 lbs. 43.25-47.00, part load 374 lbs. 53.25 in Sioux Falls; 500-600 lbs. 40.20-45.25; 600-700 lbs. 39.10-44.80, relatively few below 40.50; 700-800 lbs. 38.00-42.35, load choice and prime 700 lbs. in Kansas City 43.40. Choice moderately fleshy to fleshy 600-850 lbs. 37.50-40.60. Heifers: Choice 300-500 lbs. 37.00-41.50; 500-700 lbs. mostly 36.00-40.75, few down to 34.00 in Sioux Falls; scattered sales moderately fleshy to fleshy 700-950 lbs. 33.60-36.80.

Amarillo: 10,800. Steers: Few lots choice and prime 412 lbs. 47.25, 465 lbs. 48.60, 611 lbs. 42.10. Choice 200-300 lbs. 45.25-48.50; 300-400 lbs. 43.25-47.25; 400-500 lbs. 41.00-44.80; 500-600 lbs. 38.40-41.00; 600-700 lbs. 38.00-41.00; 700-800 lbs. 37.00-40.70, few 800-900 lbs. 36.60-38.80. Heifers: Choice 300-500 lbs. 38.00-37.30, mostly 34.00-36.00; 500-600 lbs. 32.20-35.90, 600-700 lbs. 33.20-34.80.

Oklahoma City: 20,300. Steers: Choice, few prime 300-500 lbs. 44.00-46.50, package 383 lbs. 34.50; 500-600 lbs. 40.00-44.50; 600-700 lbs. 38.75-41.00; 700-885 lbs. 38.00-39.00. Heifers: Choice, few prime 300-500 lbs. 35.00-38.75, package and part lot 381-403 lbs. 39.30-41.00; 500-700 lbs. 34.50-37.50, package 622 lbs. 38.00; 700-712 lbs. 36.25-36.50.

Dodge City: 5,500. Steers: Complete choice and prime 300-350 lbs. 51.50-54.00; few 500-650 lbs. 43.00-43.50. Choice 300-400 lbs. 48.00-52.00; 400-500 lbs. 45.50-49.50; 500-600 lbs. 41.00-44.50; 600-700 lbs. 39.80-42.50; 700-900 lbs. 39.30-41.60; few 800-900 lbs. 38.80-40.00. Fleshy 700-900 lbs. 38.10-39.80. Heifers: Couple lots choice and prime 400-500 lbs. 41.25-42.00. Choice 300-500 lbs. 39.50-41.70; few 500-600 lbs. 38.00-39.00; 600-700 lbs. 36.00-37.90; few 700-800 lbs. 36.30-38.20.

Springfield, Mo.: 10,700. Steers: Choice 300-400 lbs. 40.70-43.25; 400-500 lbs. 39.50-44.40; 600-700 lbs. 37.30-40.00; 700-800 lbs. 36.50-39.00; 800-900 lbs. 35.00-38.00; 900-1050 lbs. 35.00-37.00. Heifers: Choice 300-400 lbs. 32.25-35.25; 500-600 lbs. 33.00-37.10; 600-700 lbs. 32.00-36.10.

Arkansas: 19,800. Steers: Choice 250-400 lbs. 43.00-48.00; few 250-300 lbs. 48.00-52.25; 400-500 lbs. 40.00-44.50; 500-700 lbs. 37.00-41.50. Heifers: Choice 250-700 lbs. 31.00-37.00, few 32.00-37.00, few 200-450 lbs. 32.00-35.50.

Southeast Complex of Alabama, Florida, Georgia, Mississippi, Eastern Carolina and Tennessee: 92,800. Steers: Choice 200-300 lbs. 40.00-50.00; 300-400 lbs. 37.00-47.00; 400-500 lbs. 38.00-43.00; 500-600 lbs. 34.50-43.50; 600-700 lbs. 32.25-40.00. Heifers: Choice 200-300 lbs. 28.00-36.25; 300-400 lbs. 28.00-35.00; 400-600 lbs. 27.00-35.00; 600-700 lbs. 26.00-33.25.

Special Stocker Cow And Replacement Heifer Sale

In Conjunction With Our Regular Friday Cattle Auction

10 A.M. Friday, September 16

JUNCTION STOCKYARDS-JUNCTION, TEXAS

Consignments Include:

50 pairs of choice quality Braford first-calf cows, cows are Tiger striped, calves will average about 400 lbs.
60 choice, big Braford heifers, Tiger striped, that will weigh 900 lbs. plus, to start calving in October.
200 Tiger striped open heifers that will weight 600-650 lbs., extra fancy and calfhood vaccinated.
150 Braford Heifers, open, mostly red mottled faced, calfhood vaccinated.
100 Brahman cross heifers, mostly Dunn color or Charolais cross, calfhood vaccinated.

All of these heifers will be the kind to keep and be proud of for a long time. They will be the top end of some 1,100 head of heifers. Also 5 good, young Braford bulls from the same ranch will sell.

200 Brangus heifers bred to Brangus bulls to start calving Nov. 1.
125 Braford heifers bred to Brangus bulls to start calving Nov. 1.

All of these heifers are a good clean set of replacement cattle, all have been calfhood vaccinated and can go anywhere. Also, 10 Brangus bulls will sell off the same ranch.

From another ranch
80 Brangus and Braford cows, 6 years old, 50 calves at side out of Brangus bulls, the balance will calve from Hereford bulls. These cows have proven their ability to raise some top-knotch calves. Balance of the cows will be pregnancy and Bangs tested.
175 young Angus and Hereford cows, a few crossbreds, 35 calves by their side, the balance of the cows will be guaranteed safe in calf, clean, and can go anywhere. These cows have been with 7 top quality Neblett Hereford bulls, 4 choice Brahman bulls from Watson Ranch, 2 Red Brangus and 1 Brangus bull. All the bulls will also sell.
21 pair of Angus cows 3-5 years old, calves are 3/8ths and 5/8ths Brangus.
20 3-6 year old Angus cows that are bred to 3/4 blood bulls, cows will be pregnancy tested.
9 choice Brangus heifers, heavy springers that will weigh 850-900 pounds, extra fancy.
These cattle all will be tested clean and can go anywhere.
30 good age choice quality, big Angus cows that are bred to Angus bulls, pregnancy tested and clean.
Also several good young Hereford, Polled Hereford, Beefmaster and choice Brahman bull yearlings will be offered for sale.

"THE HILL COUNTRY'S MOST COMPETITIVE LIVESTOCK MARKET"
Selling the best of livestock for 21 years.

Junction Stockyards, Inc.
Junction, Texas
For information call Willard Jordan at 915/446-3379
Also on phoney, numerous consignments of good and choice

Pioneer's 25th Santa Gertrudis Sale Set Sept. 28

Pleasanton, Texas — The Pioneer Santa Gertrudis Breeders 25th annual sale will be held Wednesday, Sept. 28, beginnmi:ng at 1 p.m., at the San Jose Cattle Co.'s show and sale facility at Pleasanton.

Selling will be approximately 60 head of the finest quality Santa Gertrudis.

All the cattle will come from these Texas ranches: Briggs Ranches, San Antonio; John Martin, Ranches, Alice; El Colina Ranches, Dallas; San Jose Cattle Co., Pleasanton; Chaparrosa Ranch, La Pryor; La Paloma Ranch, Riviera; Vesper Ranch, Cotulla; May Ranch, Beeville; Joe Marchman Ranches, Plano; and Connally Ranches, Floresville.

Auctioneer will be Walter Britten, Bryan.

Sale chairman is Perry R. Bass, 3100 Fort Worth National Bank Bldg., Fort Worth, Texas 76102.

For sale catalogs write: San Jose Cattle Co., Star Route, Box 17, Pleasanton, Texas 78064.

TS Santa Gertrudis Sale Set Sept. 24 Near Palo Pinto

Palo Pinto, Texas. — Moe Cromeens' TS Ranch six miles west of Palo Pinto just north of Highway 180 will hold a Santa Gertrudis cattle sale at the ranch beginning at 1 p.m., Saturday, Sept. 24.

Selling will be 140 head of Santa Gertrudis in the ranch's second annual production sale. This offering includes a top set of purebred bulls ready to work for the commercial cattleman, as well as heifers and cows with calves at side for those who wish to start a purebred Santa Gertrudis herd.

Britten & Britten, Bryan, will be the auctioneers. Jeff Christian, Durant, Okla., is consultant.

May In September Santa Gertrudis Sale Set Sept. 23

Beeville, Texas — May Sleeping D Ranch has announced the "May in September" Santa Gertrudis Production Sale, Friday, September 23, 1977. Sale time is 1:00 p.m. at the Bee County Livestock Market located east of Beeville on US 59. Lunch will be available. Sale day phone is 512/358-1727.

Selling will be 250 females and 50 bulls. The sale will feature 150 pairs, most with heifer calves. All females are bred or have calves at side. All heifer calves are calf hood-

For catalog or more information write or call TS MRanch, Box 132, Palo Pinto, Texas 76072, phone 817/659-3532.

Nine Bar's Annual Santa Gertrudis Sale Set Sept. 26

CYPRESS, Texas — Nine Bar Ranch, home of the original "El Capitan," one of the Santa Gertrudis breed's more famous sires, will again be hosts to one of the breed's big vaccinated. The bulls are service age and will be fertility tested.

Sale headquarters will be the Drummers Inn at Beeville, 512/358-5123. Auctioneers will be Bert and Ruben Reyes. For information contact the sale manager, Bill Company, Box 611, Valley Mills, Texas 76689, W. F. Barrett, 817/932-6261; the owner Doyle M. May Ranch, Rt. 1, Box 151B, Beeville, Texas 78102, 512/358-4409; or Bert and Ruben Reyes, 118 West Nakoma, San Antonio, Texas 78216, 512/349-2185.

events—Nine Bar's traditional annual fall production sale.

Winroe Jacoby, manager, and Jerry Hemphill, assistant manager, and the Nine Bar Ranch owners will have a small, but highly elite offering of 12 bulls and 15 heifers which will represent all of the famous Nine Bar bloodlines.

In addition to the annual production sale offering, Nine Bar Ranch also has a wide selection of bulls 14 to 18 months of age which can be raised and will work anywhere for sale at private treaty at the ranch.

Visitors are always welcome to the Nine Bar Ranch, located on Highway 290, three miles west of Cypress.

Further information on the sale offering may be obtained from Wintre Jacoby, Manager, or Jerry Hemphill, Assistant Manager, Nine Bar Ranch, Route 1, Box 50, Cypress, Texas 77429, phone 713/373-0835.

Cole's Top Of Texas Simmental, Equipment Sale Sept. 23, Denton

DENTON, Texas—Don Cole's fourth annual Top of Texas Simmental sale will be accompanied by an equipment sale at the Denton County Fairgrounds here Friday, Sept. 23. The equipment sale will start at 5 p.m., dinner will be served at 6 p.m., and the Top of Texas Simmental cattle will sell at 7 p.m.

Selling will be 15 imported fullblood Simmentals; 15 American purebred females; and complete dispersal of Cole's halfblood and three-quarter females. The offering totals 90 lots.

For further information contact the owner: Don Cole, Route 1, Box 409AA Denton, Texas 76201, phone 817/387-4886 at home.

☆ LIVESTOCK SCALES ☆

• Weighs up to 3,000 lbs. • Rugged, Welded Steel Base.
• Precision Balance Beam Design • 99% Weighing Accuracy.
• Hydraulically Retractable Wheels • Honest Weight - No Springs - No Cables

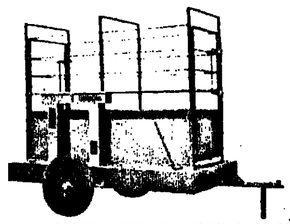

☆ Truck
☆ Livestock
☆ Hopper
☆ Portable
☆ R.R. Track
☆ Warehouse
☆ Wheel
☆ Truck Lifts

Large Stock Of Used Scales

SALES — SERVICE — INSTALLATION
INDUSTRIAL SCALE & EQUIPMENT CO., INC.
BOX 15457 — CALL — 713/672-8336
7006 FORCE — HOUSTON, TEXAS 77020

REMEMBER LAND AUCTION

325 ACRES MONTAGUE COUNTY GRASSLAND

Monday 10:00 A.M. **SEPT. 12** Owners: Billy Miller & Lottie Winton

SALE SITE: Sale to be conducted on land (if weather does not permit sale to be held on land, sale will be conducted in The Nocona Community Center Building, located in Nocona, Texas on Highway 82 West)

DIRECTIONS TO PROPERTY: From Nocona, Texas 4 miles West and North on F.M. Hwy. 1759 then 1¼ miles West then 2 miles North then 1½ miles West then 1 mile North then 1 mile East to Southwest corner of property.

MINERALS: ½ minerals to be conveyed to new owner. POSSESSION: January 1, 1978.

TERMS OF SALE: 10% escrow day of sale with signing of standard real estate contract, balance upon closing, land is free and clear of any liens, prospective buyers should arrange for their financing prior to sale day.

James G. Cruce (806) 296-7252 or Norman Singer (806) 695-4371, (806) 695-3678

James G. Cruce AUCTIONEERS
JAMES CRUCE (TXSC-77-0243)
Plainview, Texas
Box 1921 - Plainview, Texas 79072
Phone (806) 293-7252

Plan to attend the 25th Annual Sale of the PIONEER SANTA GERTRUDIS

Selling Approximately 60 Head of the Finest Quality

CONSIGNORS:
BRIGGS RANCHES San Antonio, Texas
JOHN MARTIN RANCHES Alice, Texas
EL COLINA RANCHES Dallas, Texas
SAN JOSE CATTLE CO. Pleasanton, Texas
CHAPARROSA RANCH La Pryor, Texas
LA PALOMA RANCH Riviera, Texas
VESPER RANCH Cotulla, Texas
MAY RANCH Beeville, Texas
JOE MARCHMAN RANCHES Plano, Texas
CONNALLY RANCHES Floresville, Texas

SANTA GERTRUDIS WEDNESDAY SEPTEMBER 28, 1:00 P.M.
SAN JOSE CATTLE CO. SHOW & SALE FACILITY
Pleasanton, Texas
AUCTIONEER: WALTER BRITTEN TxL-0036
WRITE FOR SALE CATALOG TO:
SAN JOSE CATTLE CO.
STAR ROUTE, BOX 17
PLEASANTON, TEXAS 78064

PERRY R. BASS Sale Chairman, 3100 Fort Worth National Bank Bldg., Fort Worth, Texas 76102